Seventy Four

ROAR

CJN-751

CLP·11
CJB·291

Tim Ford

THE ROAR

1973-1974

New Deal, Texas

Table of Contents

Opening Section 1

Favorites 9

Organizations 23

Athletics 39

Activities 63

Seniors 77

Juniors 87

Sophomores 97

Freshmen 103

Faculty 113

Administration 115

Elementary 121

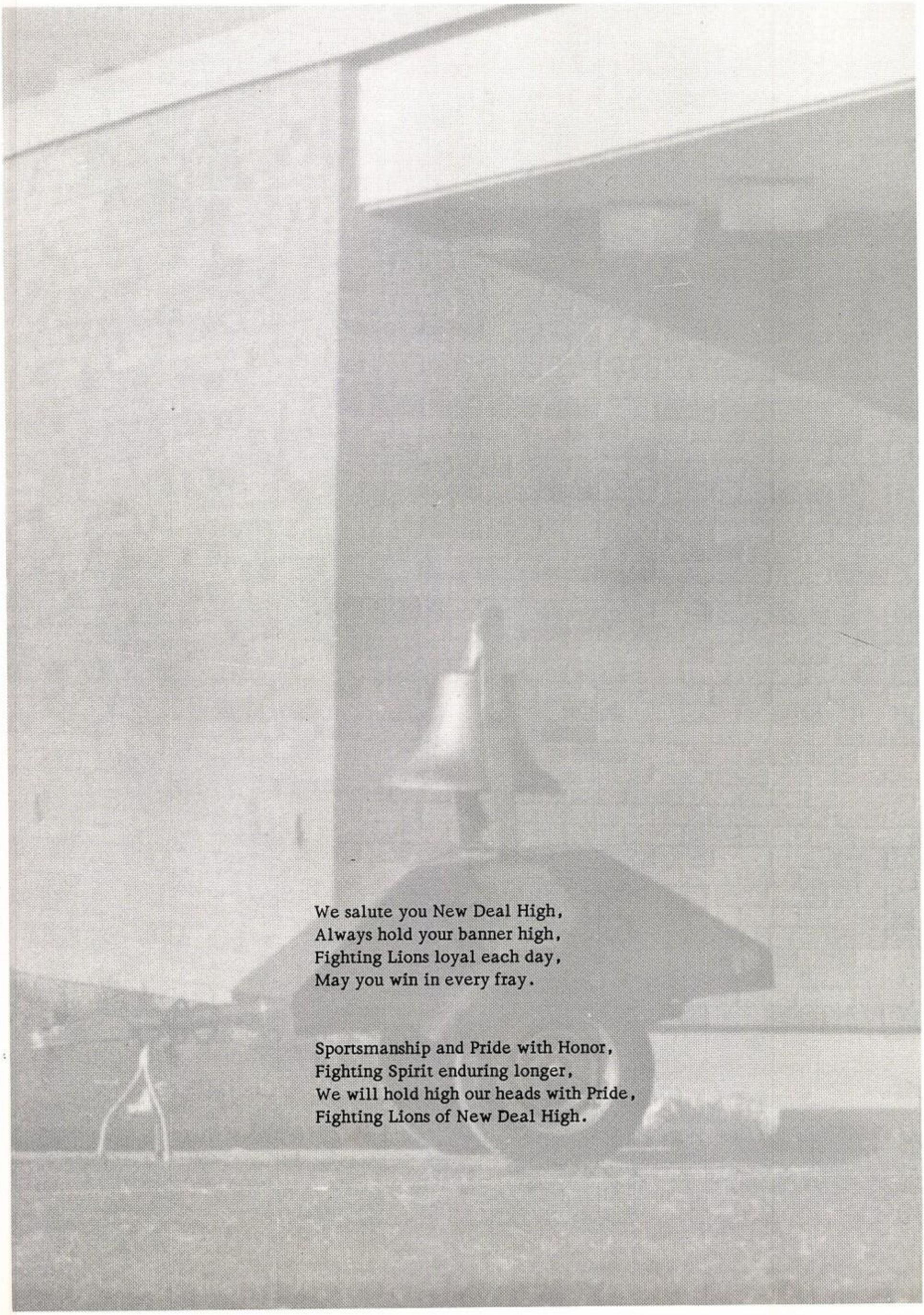

We salute you New Deal High,
Always hold your banner high,
Fighting Lions loyal each day,
May you win in every fray.

Sportsmanship and Pride with Honor,
Fighting Spirit enduring longer,
We will hold high our heads with Pride,
Fighting Lions of New Deal High.

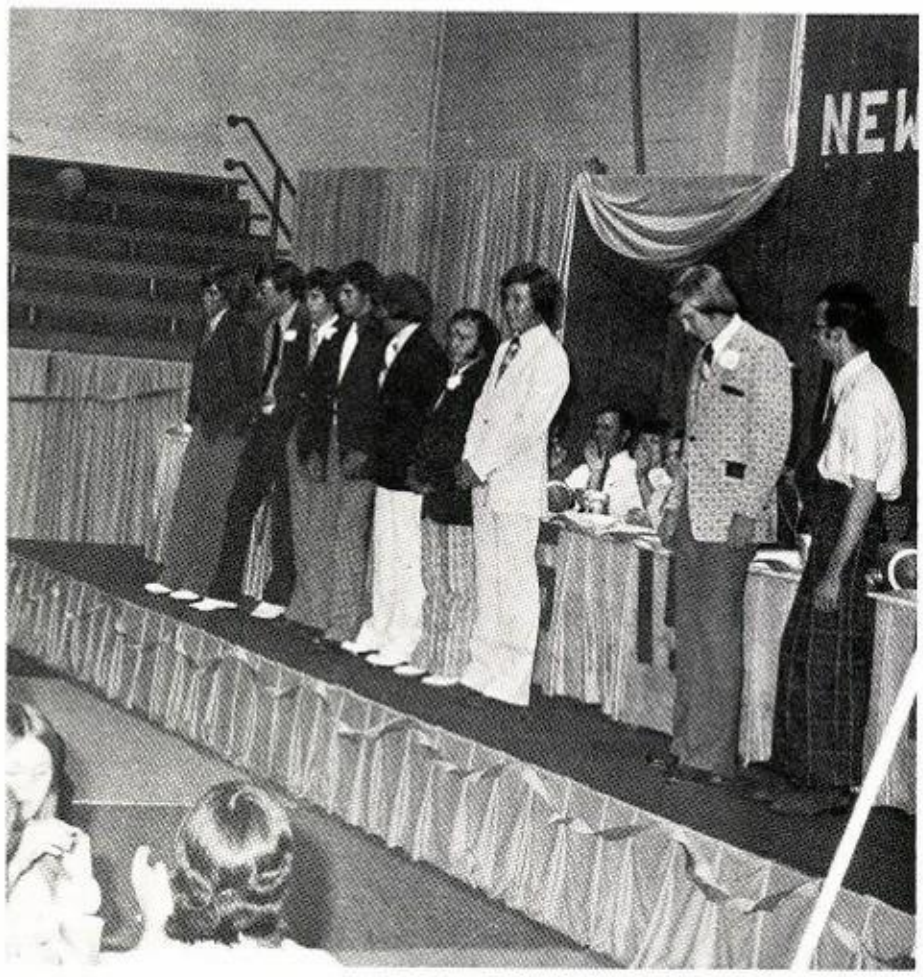

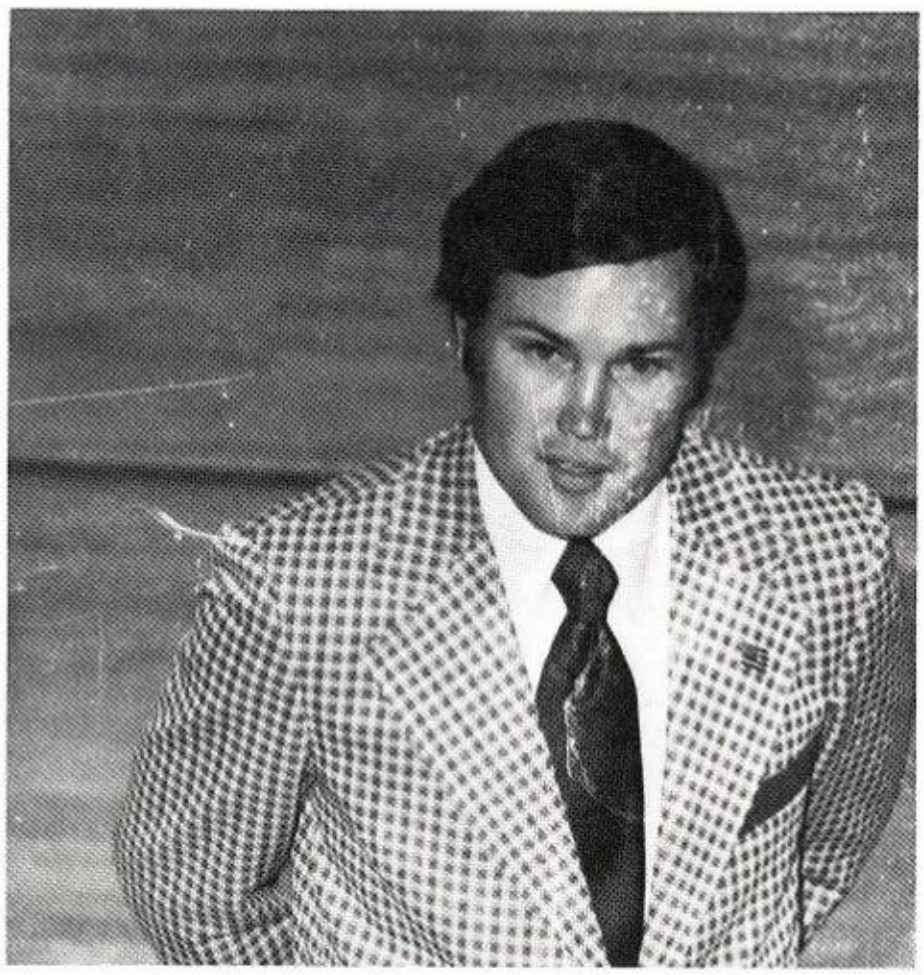

Today . . .

"We stand as citizens in a confusing world of affluence and poverty, concern and apathy, war and dreams of peace. We sing our songs and live our lives and we stand ready to shape the society we will rule."

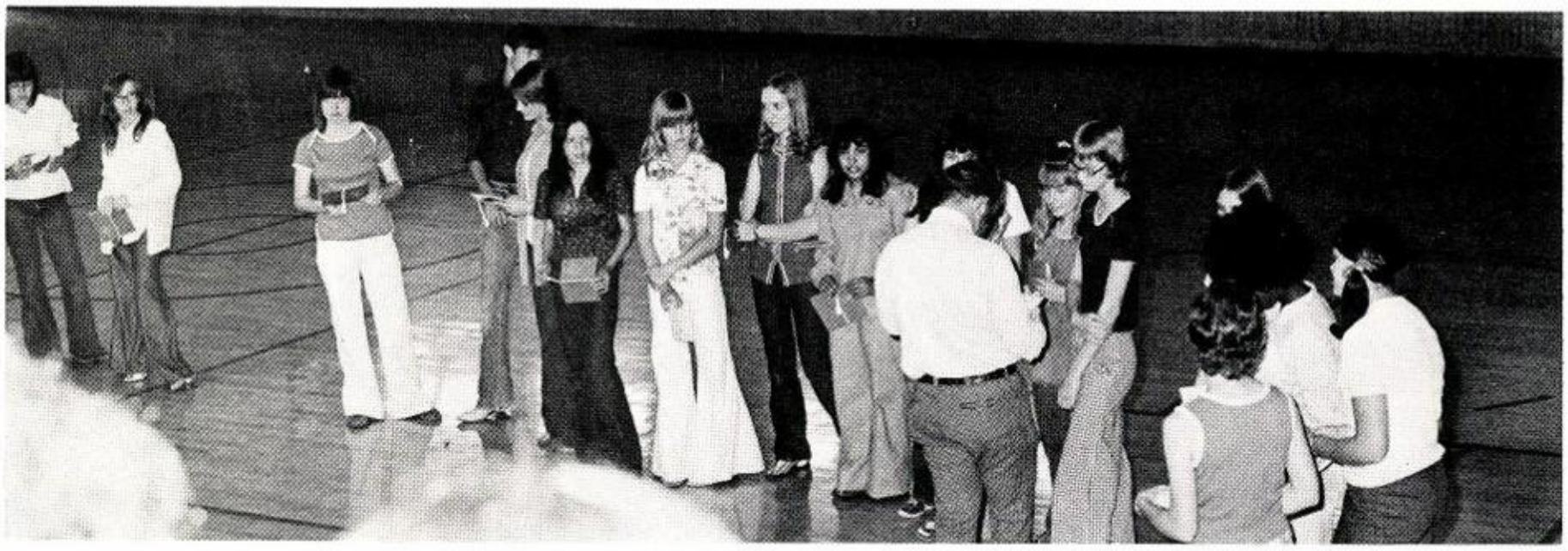

Today . . .

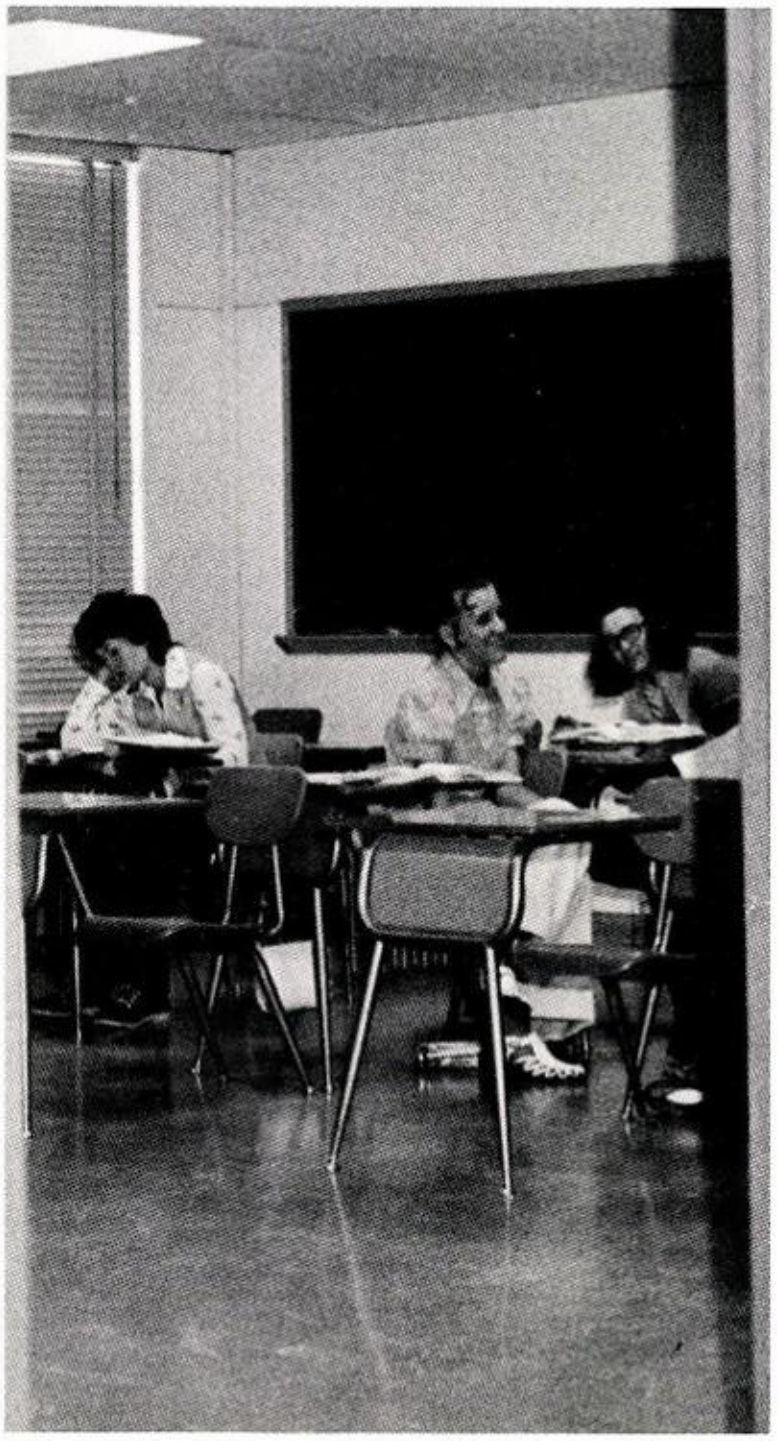

"Ours is a society held in esteem by many and in contempt by few. The annals of history are filled with our accomplishments and are tainted by our mistakes. We are fast approaching the time when we will hold the pen that writes the history our children will study."

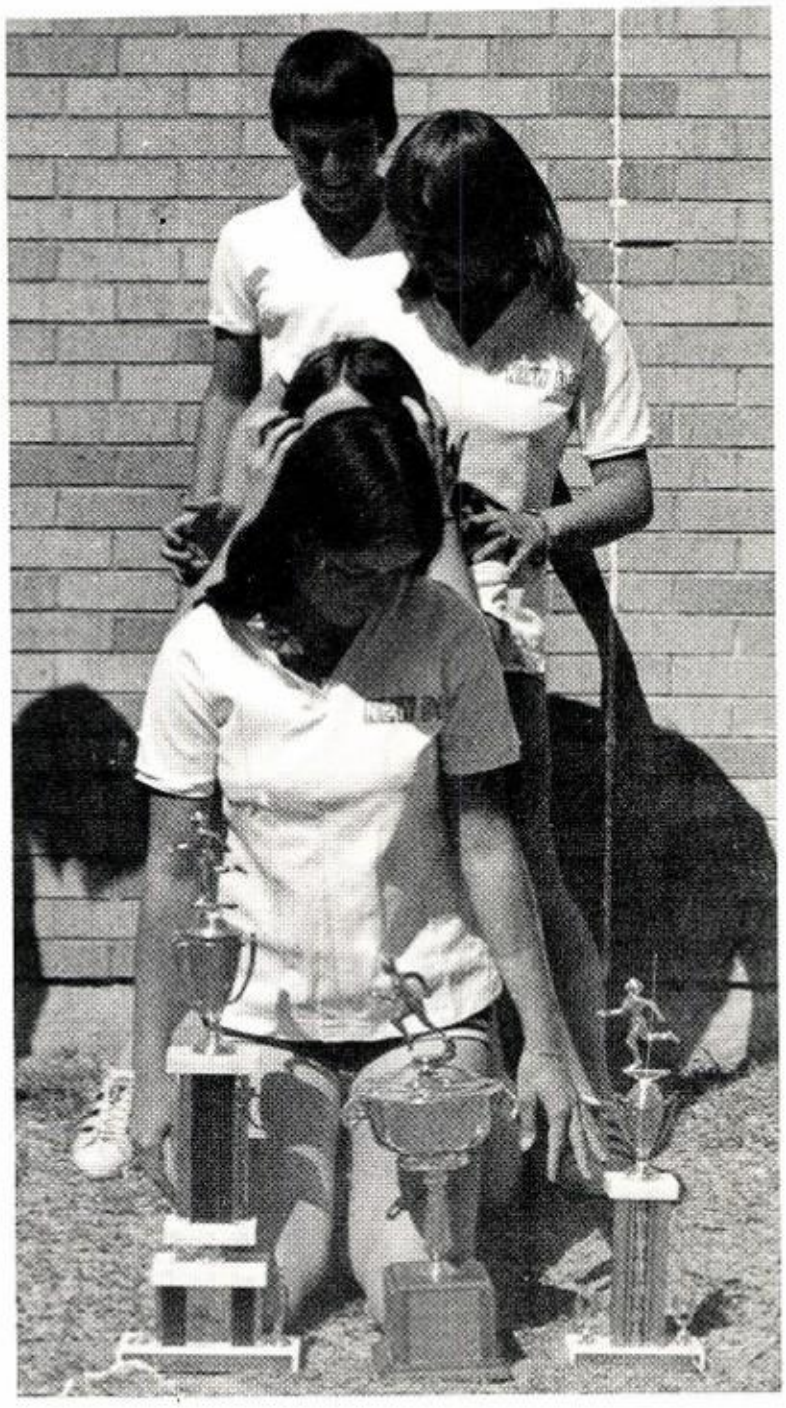

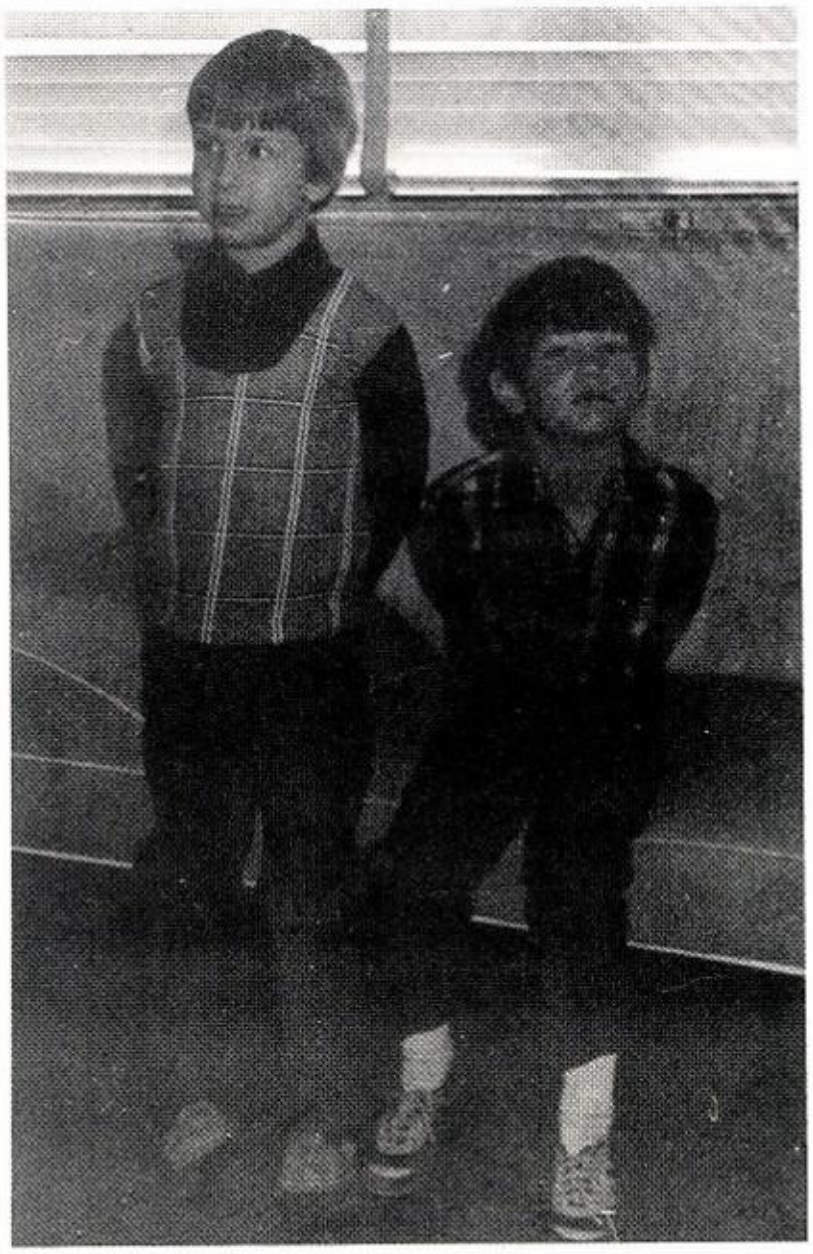

Today . . .

"Let us remember the excitement of a united spirit, the challenge of knowledge, the warmth of a smile, and the endless march of Time itself. Let us remember what we learned and left us learn from what we remember."

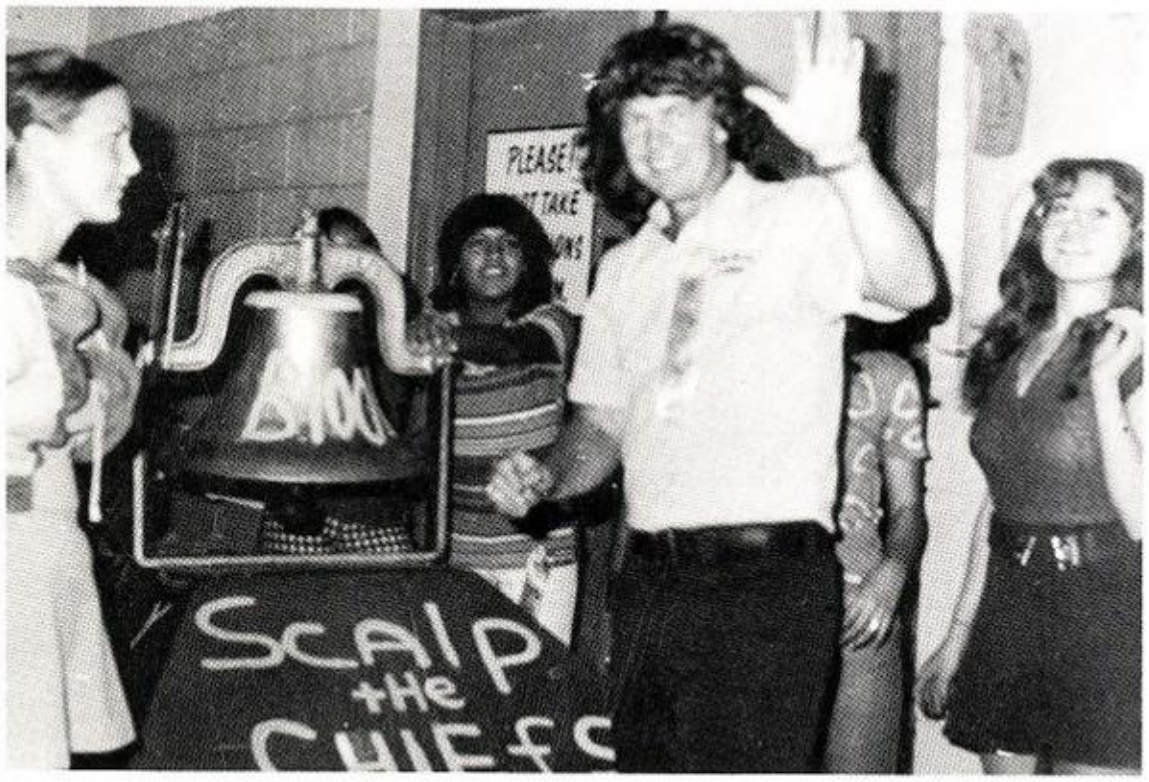

Favorites

"Democracy is . . . the recurrent suspicion that more than half of the people are right more than half of the time . . . an idea which hasn't been disproved yet . . . "

E. B. White

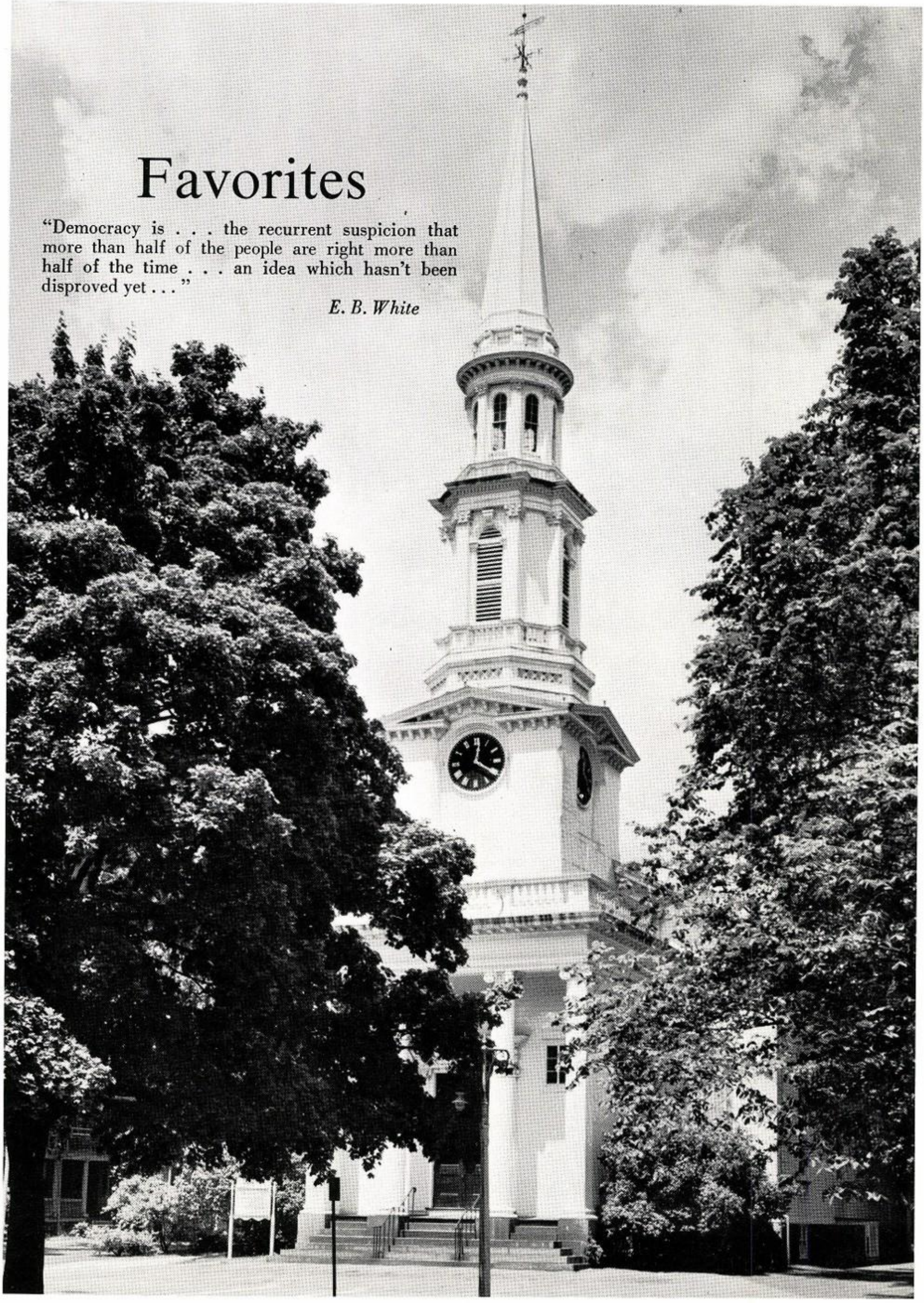

Mr. New Deal

Kenny Thiel

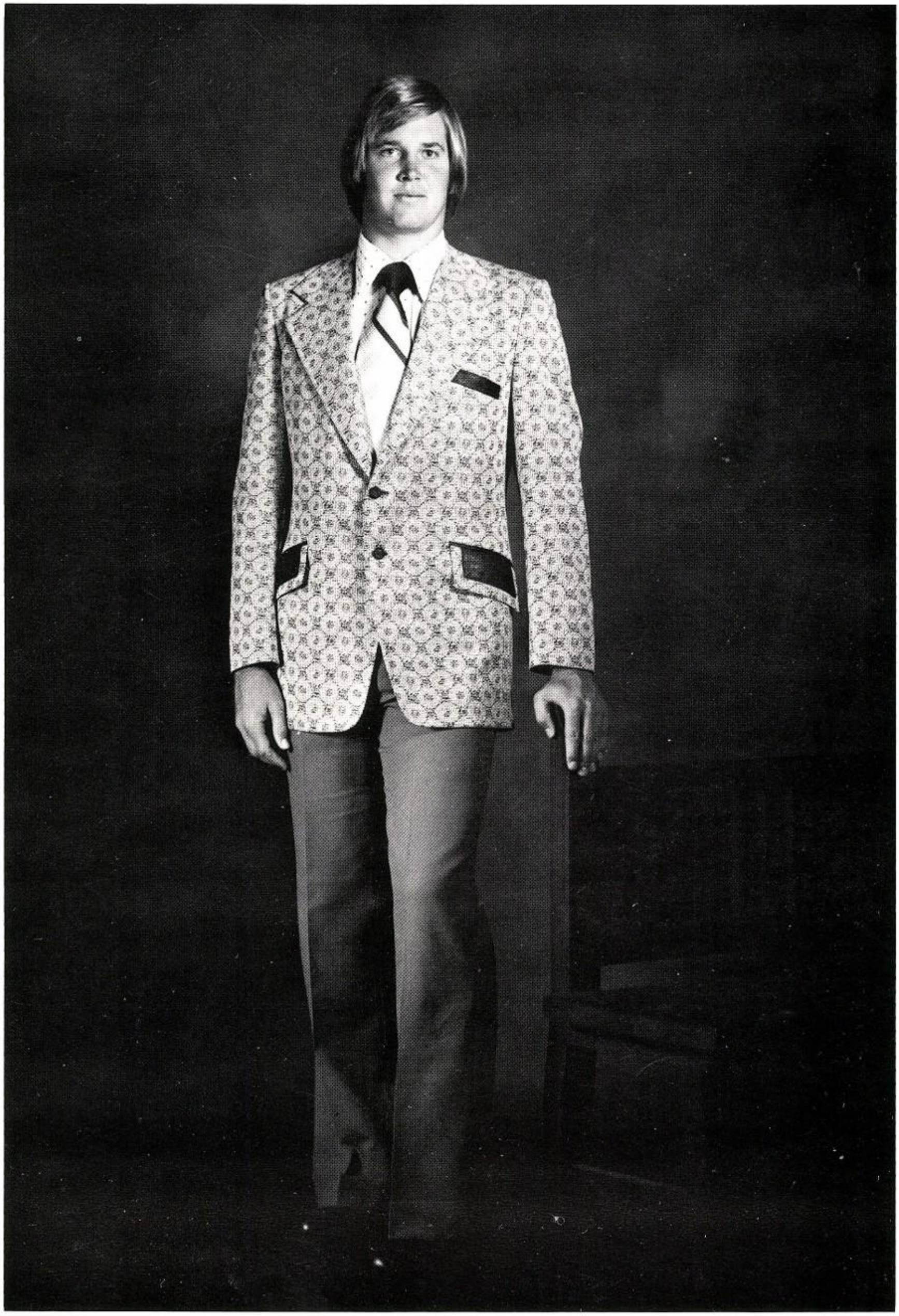

Miss New Deal

Charisse Abbe

Miss New Deal Runner-Up

Karen Jones

Mr. New Deal Runner-Up

Bill Bigham

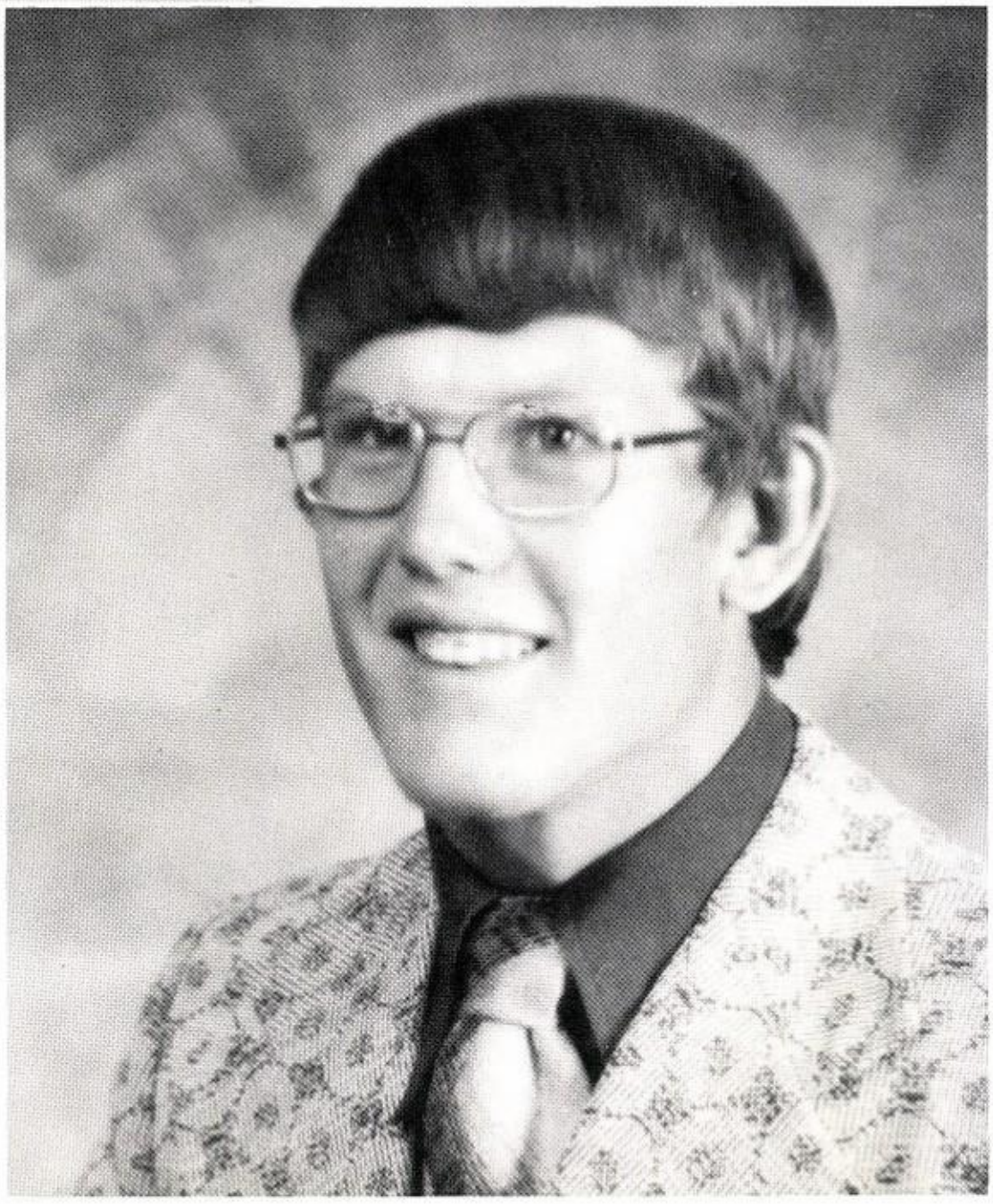

Senior Favorites

Kim Henry Steve Burleson

Junior Favorites

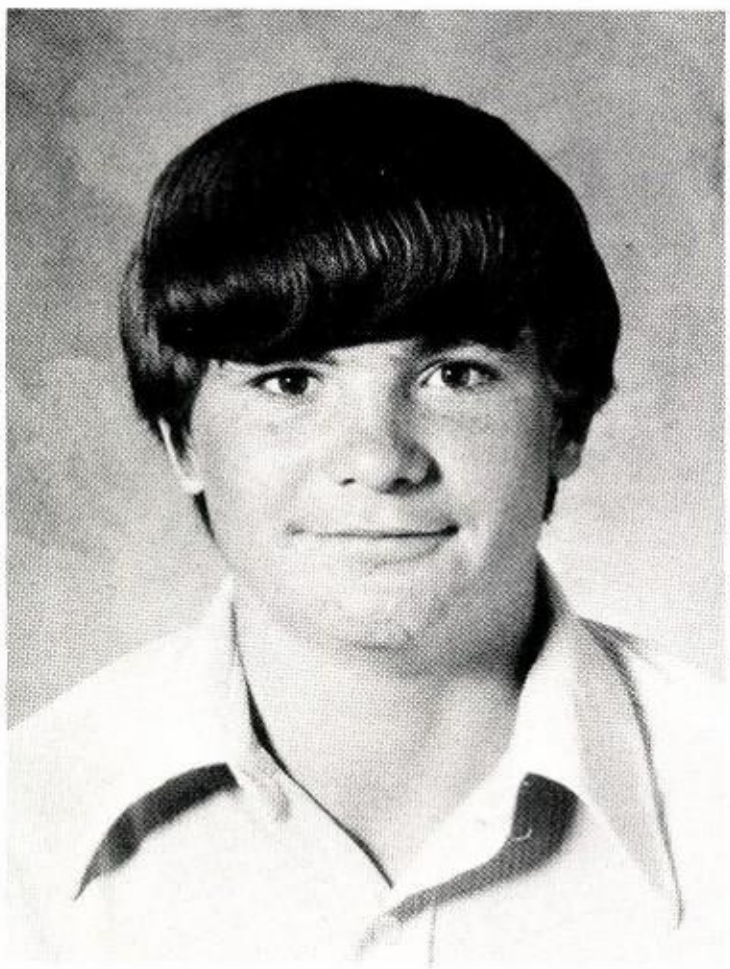

Mike
McNeely

Marla
Miller

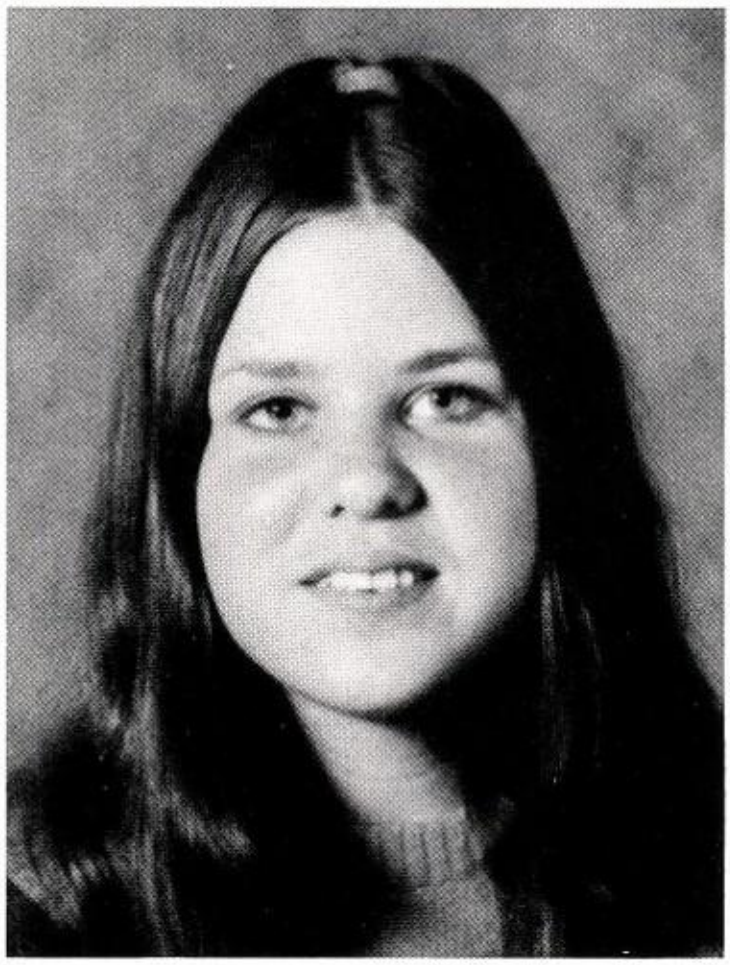

Sophomore Favorites

Kent Abbe

Gracie Guzman

Freshman Favorites

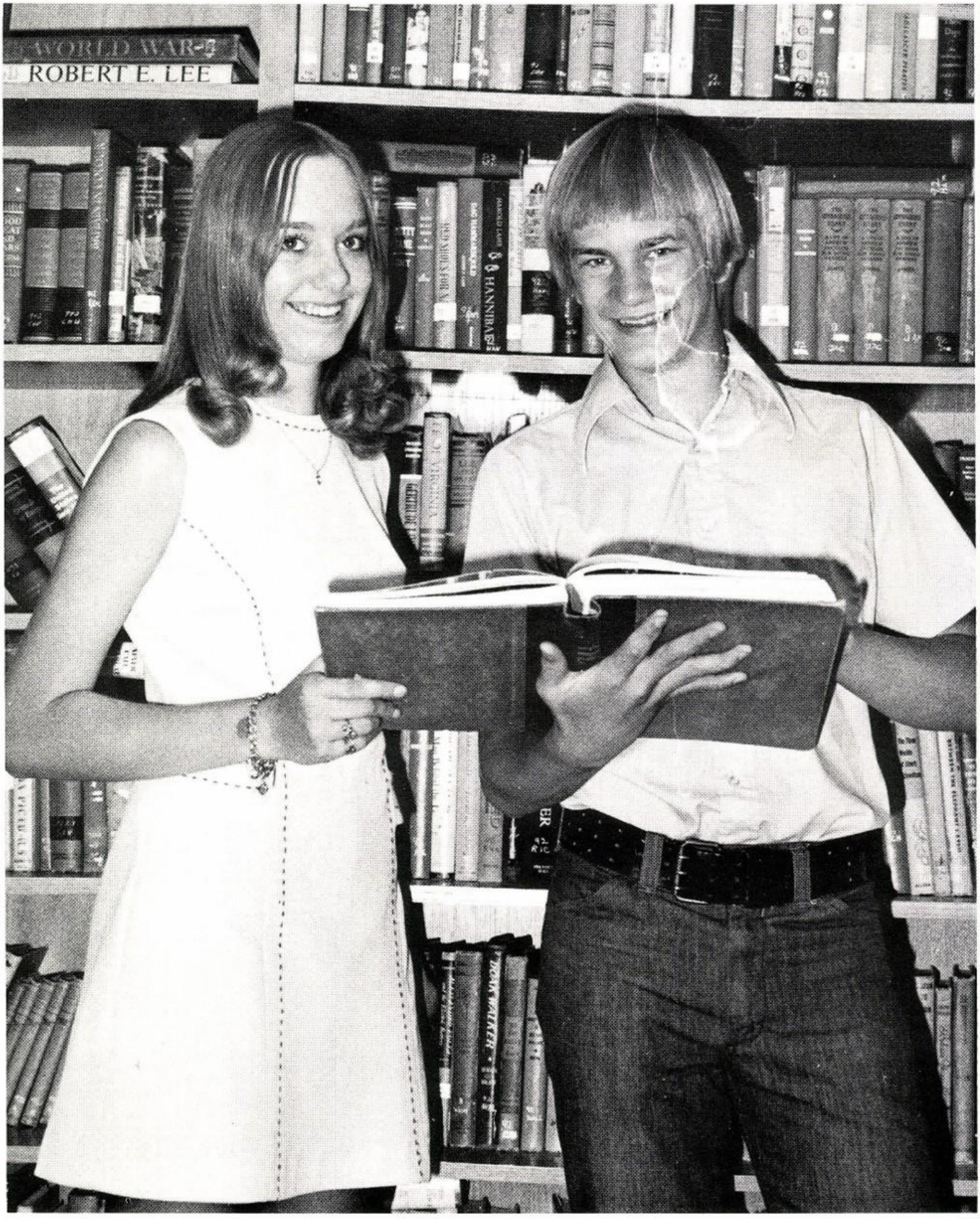

Cindy Bigham Rusty Abbe

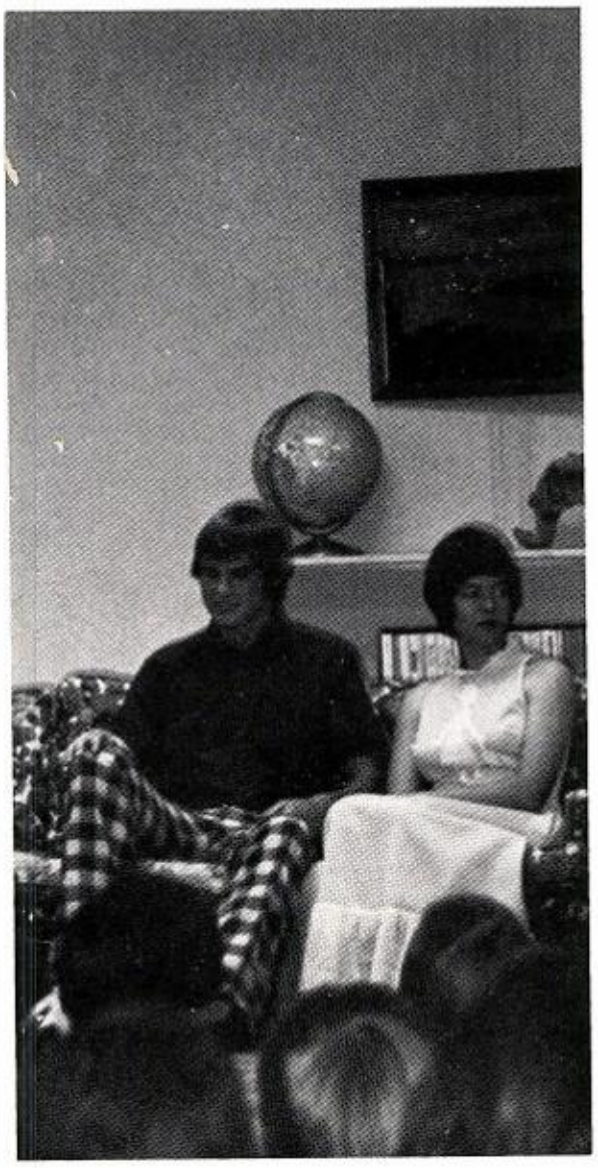

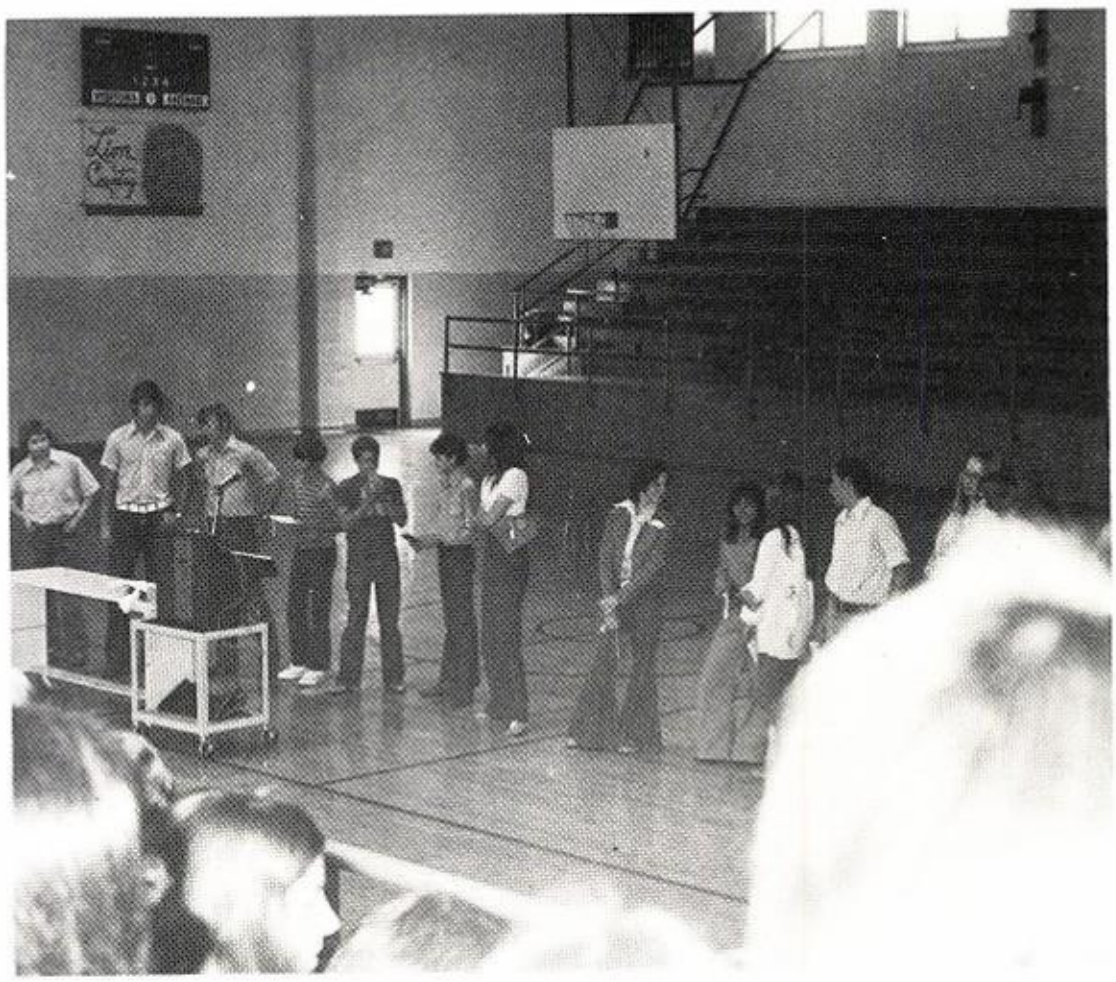

Snapshots

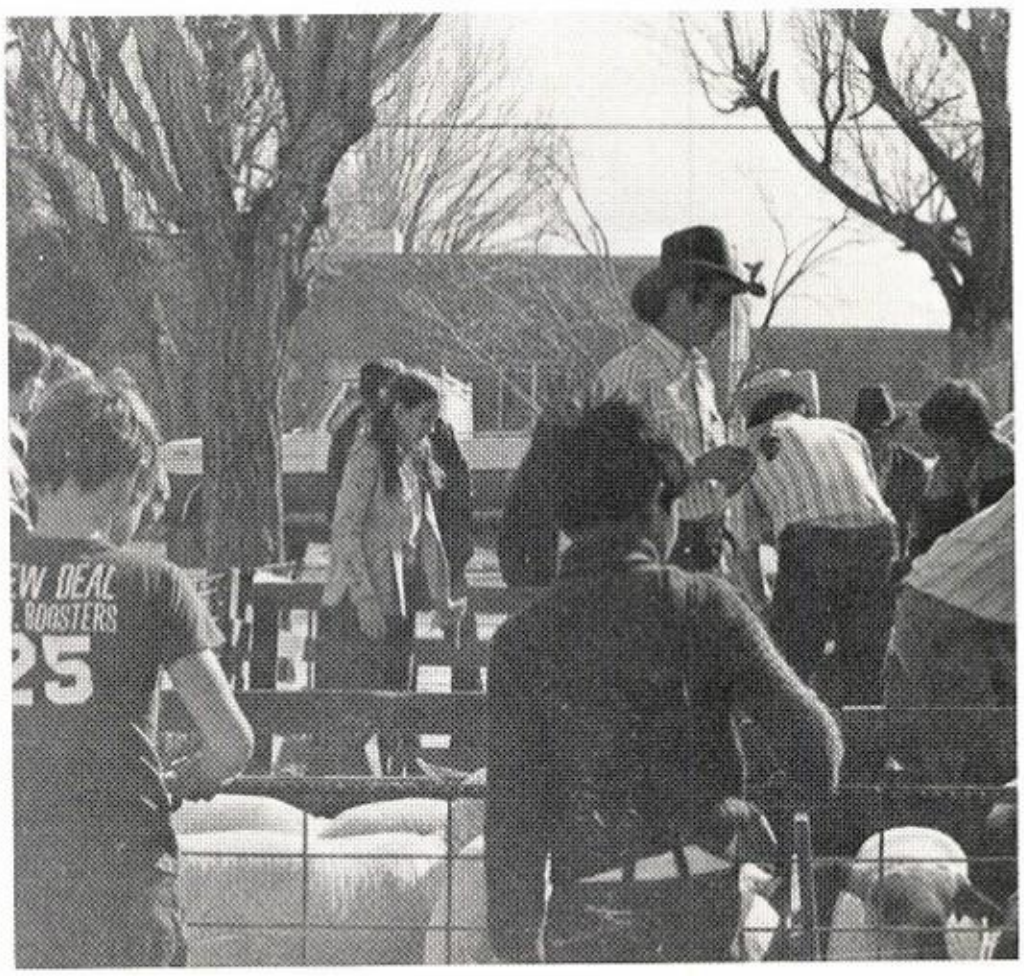

Top

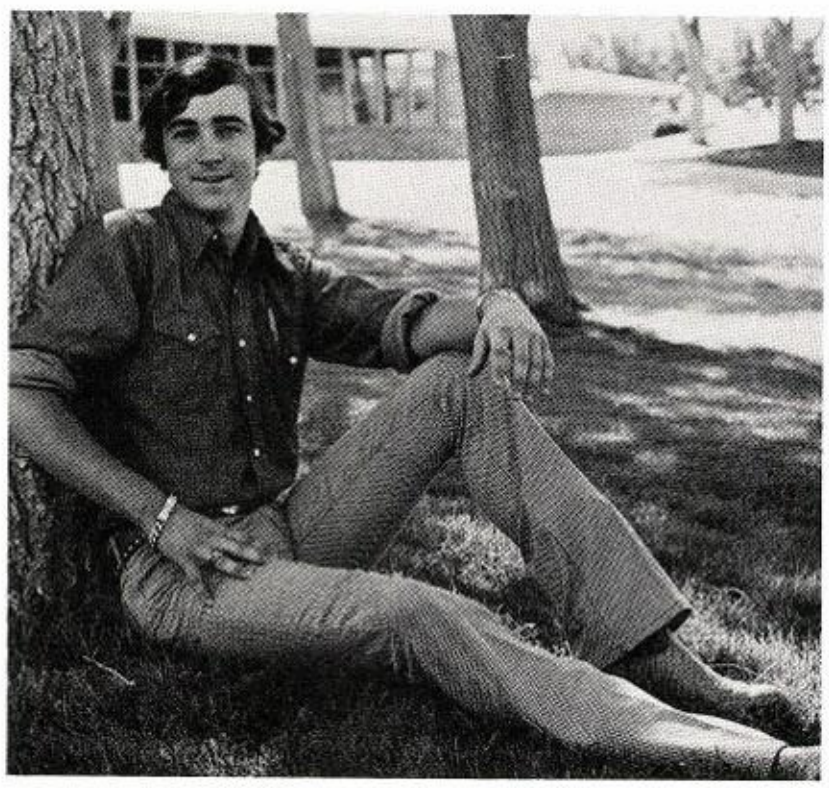

Glen McCullough

BEST
CITIZENS

Kim Smith

Ten

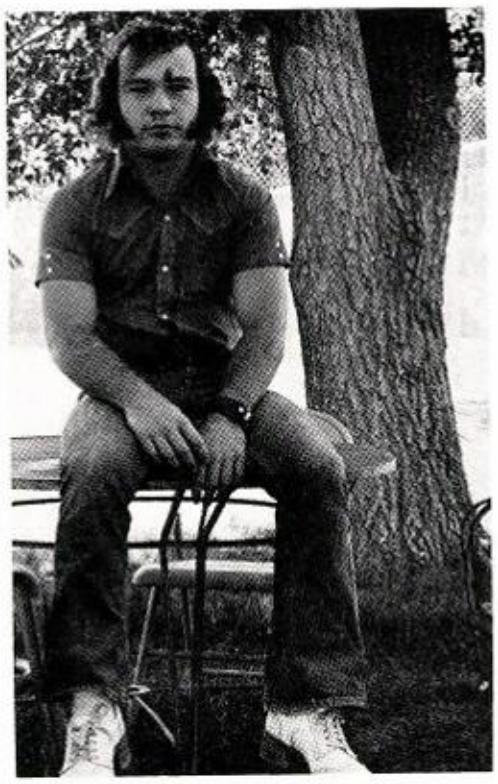

MOST COOPERATIVE
Lynn Broadus

MOST FRIENDLY
Terri McNew

BEST ALL AROUND
Charisse Abbe

MOST COURTEOUS
Carlton VanNess

MOST LIKELY TO SUCCEED
Caryl Bigham

MOST STUDIOUS
Suzan Norwood

Departmental

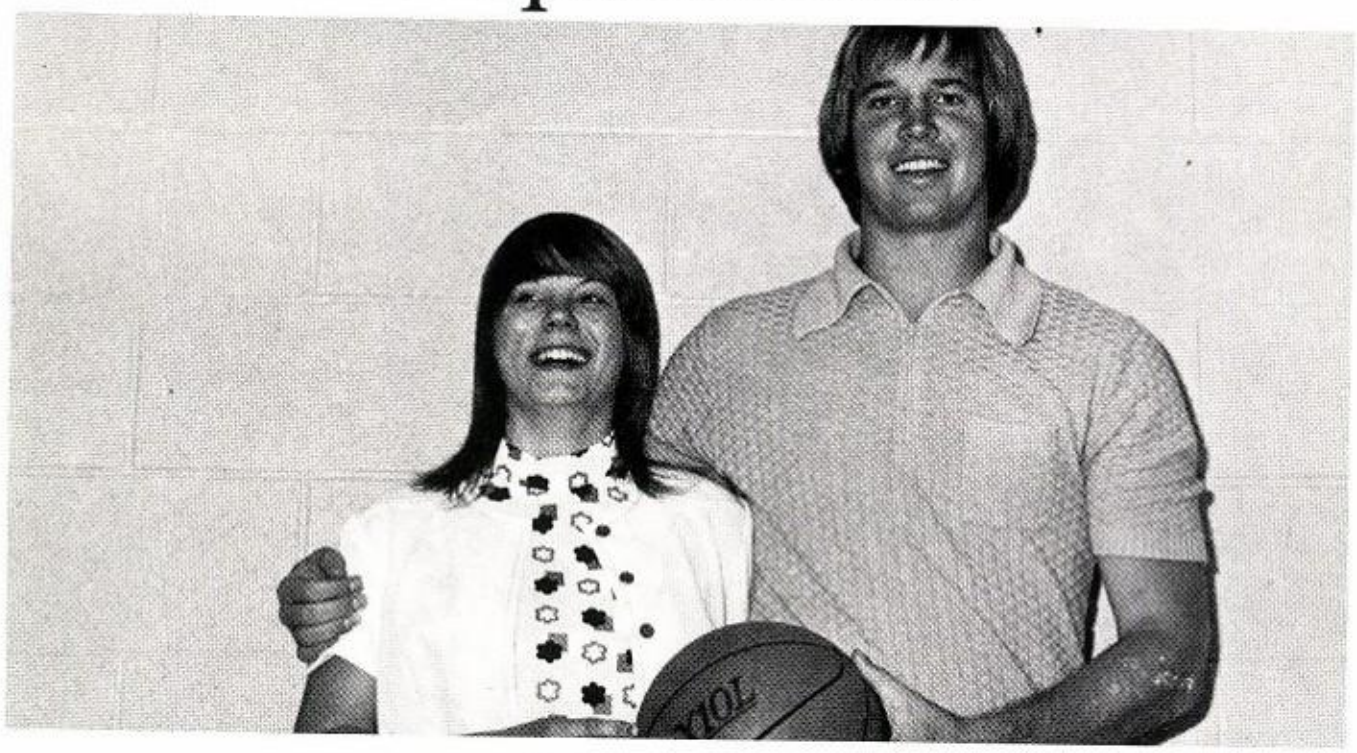

BEST ATHLETES
Charisse Abbe Kenny Thiel

ENGLISH I
Cathye Davis

ENGLISH II
Beckie Flinn

ENGLISH III
Sandra Kveton

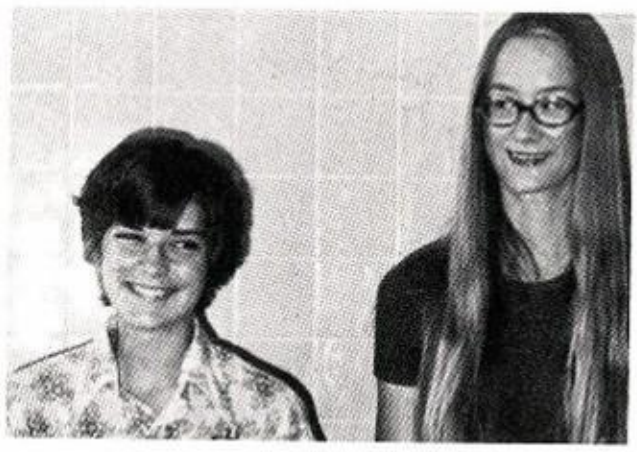

ENGLISH IV
Julia Kveton, Nell O'Briant

PLANE GEOMETRY
Joanna Harkey

RELATED MATH
Twana Showalter

Awards

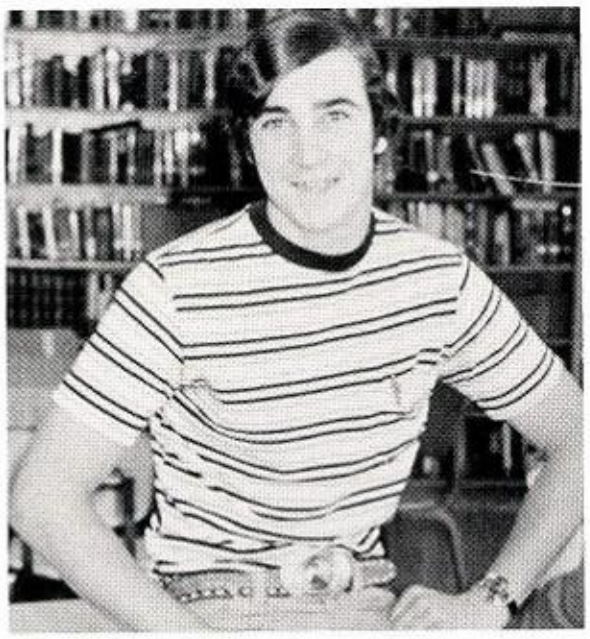

AGRICULTURAL
Glen
McCullough

Gary
Flinn

HOMEMAKING
Cindy
Scarbrough

SPANISH I
Leslie
Tinsley

FRENCH
Suzan Norwood

SPANISH II
Angelina
DeLaRosa

SCIENCE
Carlton VanNess

CIVICS
Dena Phillips

JOURNALISM
Karen Jones

ART
Nell O'Briant

NEW DEAL CO-OP
Phone 746-5313 Box 245
New Deal, Texas

Organizations

"Before we put down our bets on a revolutionary movement, we have a right to ask that it, like ours, have the broad goals of freedom and human welfare clearly before it . . . "

Clinton Rossiter

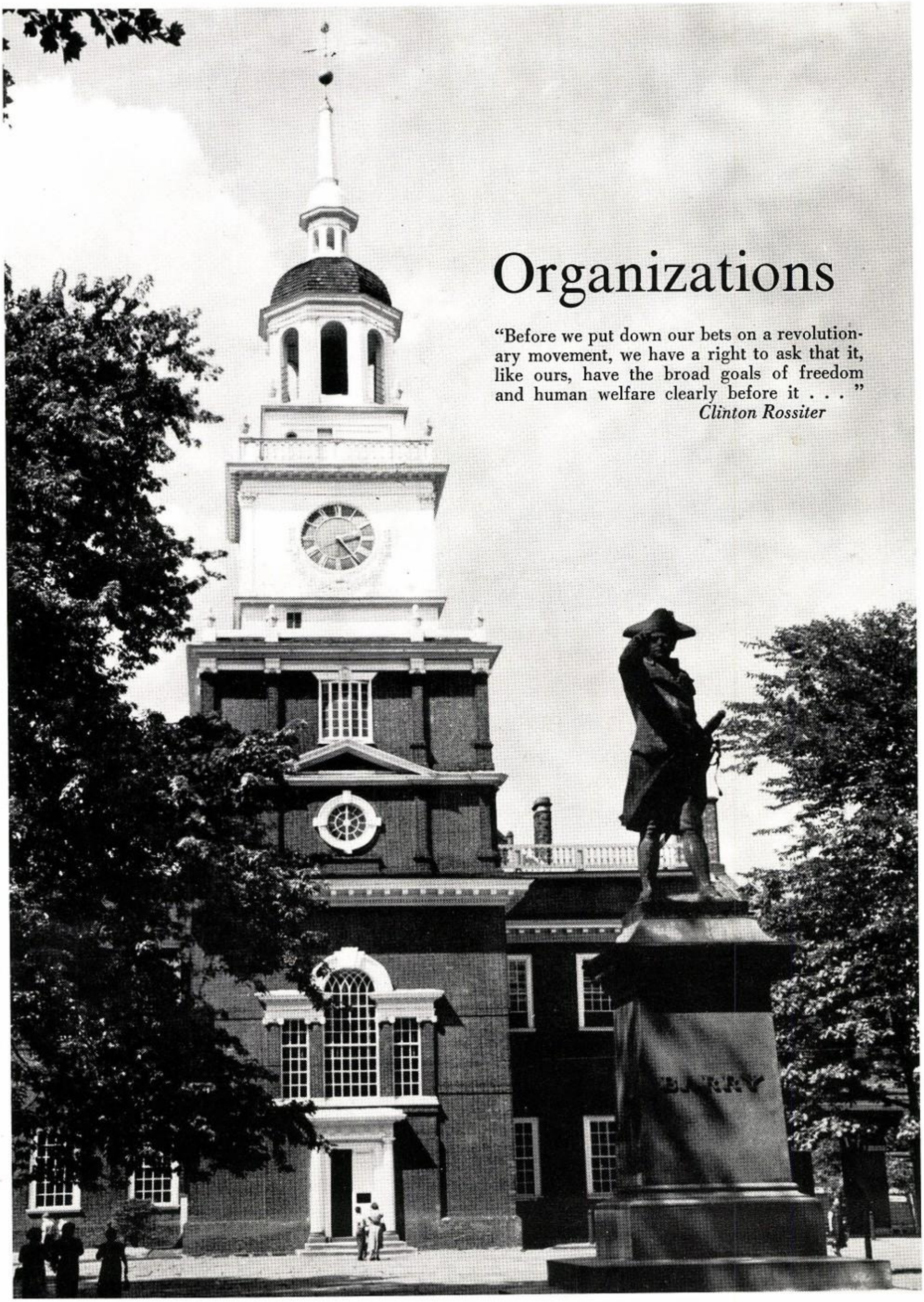

TOP ROW: P. Perez, D. Malone, B. Harkey, C. Teeter, V. Medlock, B. Bigham, T. Galbrith, S. Walkup, M. McNeely, 2nd ROW: A. McIntire, P. O'Briant, T. Looney, K. Abbe, T. Attebury, R. Taylor, G. Burleson, V. Edwards, S. Hughes, 3rd ROW: K. Looney, R. Abbe, R. Dunn, R. Vines, G. White, G. Miller, B. Fortenberry, P. Standefer, T. Isom, 4th ROW: A. Stark, F. Harkey, B. Malone, K. Tunnell, S. Costilla, O. Villafranco, S. Langwell, D. Wright, 5th ROW: B. Tompson, K. Miller, H. Gilmore, R. Langwell, J. Jordan, K. Henry, J. Thiel, 6th ROW: A. Shropshire, B. Boatright, T. Rich, R. Malone, G. Ford, S. Bradley, C. Thiel, G. French, L. Schuler, 7th ROW: G. Flinn, C. Aleman, L. Broadus, G. McCullough, K. Thiel, M. Storrs, D. Pierce, K. Venable.

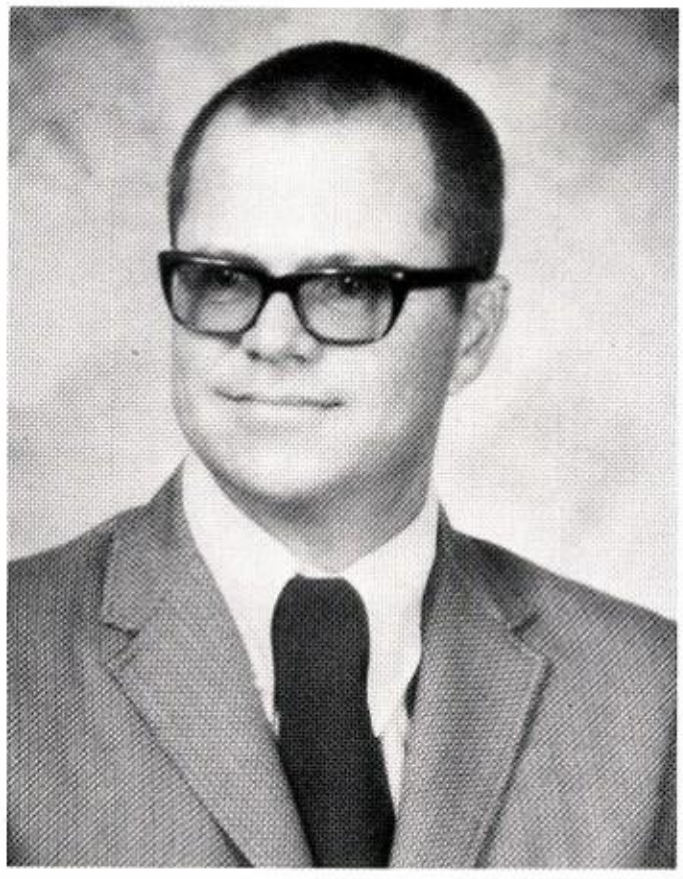

Mr. Tyson

F.F.A.

Mr. Robertson

Ag. Officers: Pres. Gary Flinn, V. Pres. Kenny Thiel, Sentinel Cruz Aleman, Sec. Kent Abbe, Treas. Glen McCullough, Rep. Lynn Broadus, Parl. Mark Storrs.

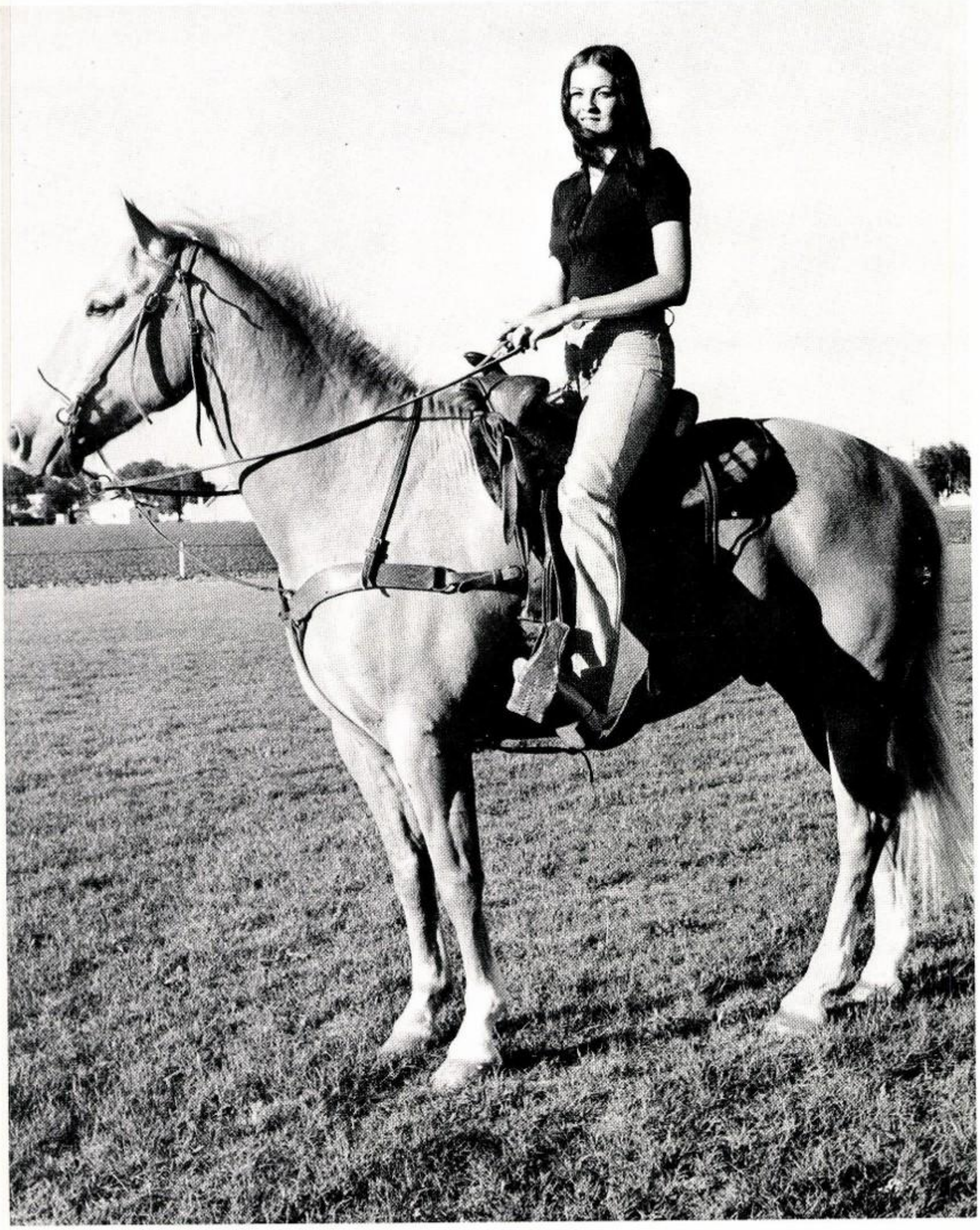

Kim
Henry

F.
F.
A.

S
w
e
e
t
h
e
a
r
t

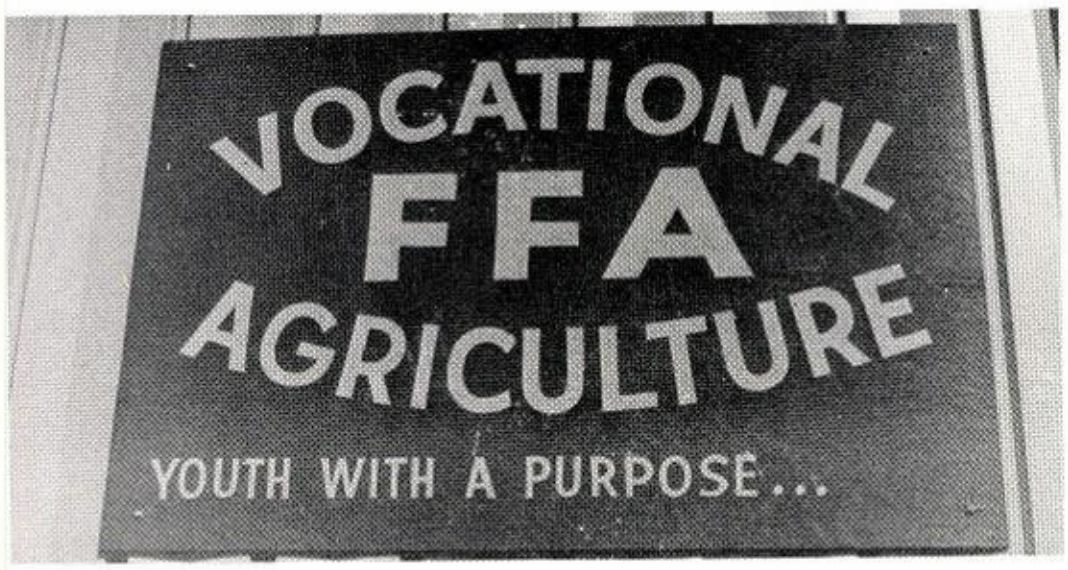

Officers: Janna Flood, Sherry Taylor, Dena Phillips, Caryl Bigham, Stephanie Hughes, Kim Smith, Terri McNew, Billie Arthur, Cindy Jones, Julie Flinn, Renea Whalen.

F.H.A.

1st ROW: R. Whalen, K. Smith, T. McNew, S. Hughes, C. Bigham, Mrs. Pyle, 2nd ROW: J. Flinn, C. Jones, B. Arthur, D. Phillips, J. Flood, S. Taylor, 3rd ROW: J. Gilmore, T. Davis, C. Scarbrough, C. Morrison, B. Bigham. 4th ROW: J. Jordan, V. Bradley, W. Anglin, V. Shropshire, B. Flinn, 5th ROW: K. Venable, C. Price, S. Pope, T. Showalter, C. Sayles.

F.H.A.
Beau

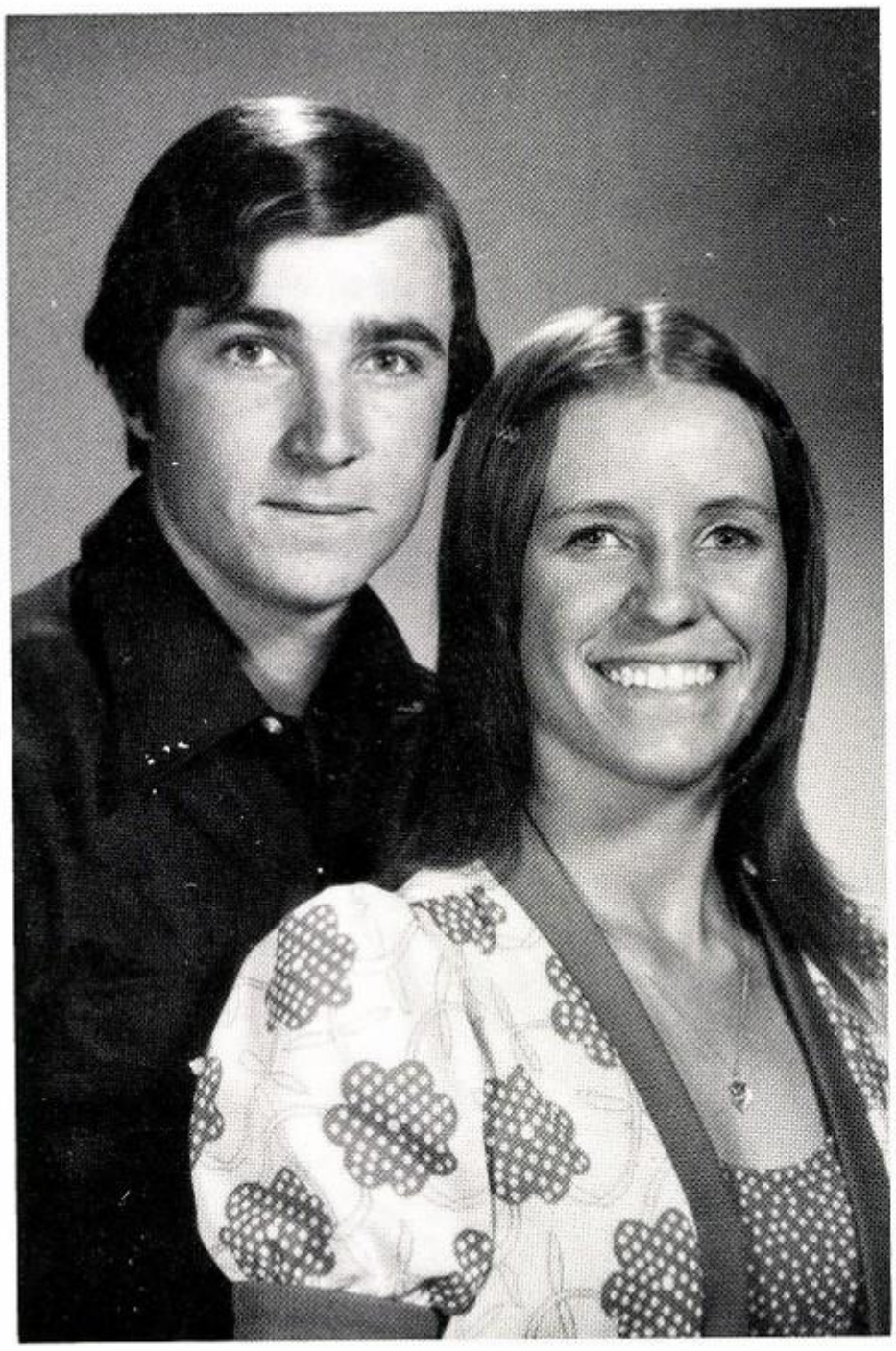

F.H.A.
Sweetheart

CINDY JONES
GLEN McCULLOUGH

New Deal

Cindy Morrison

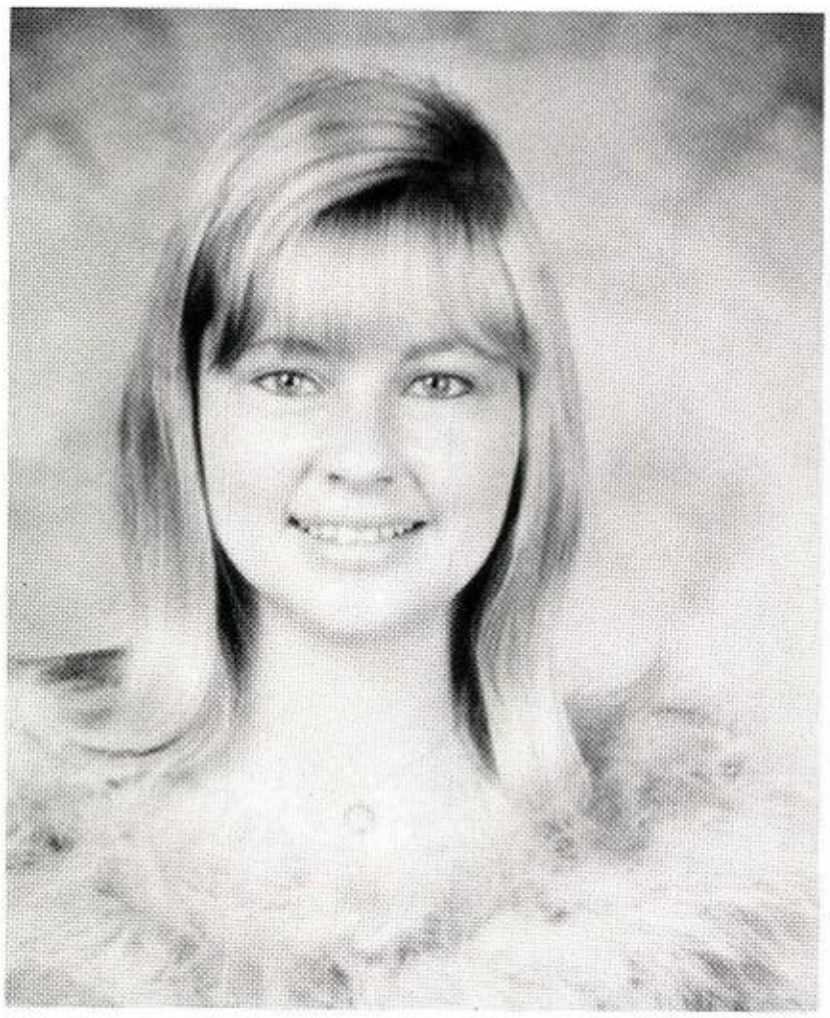

Sweetheart

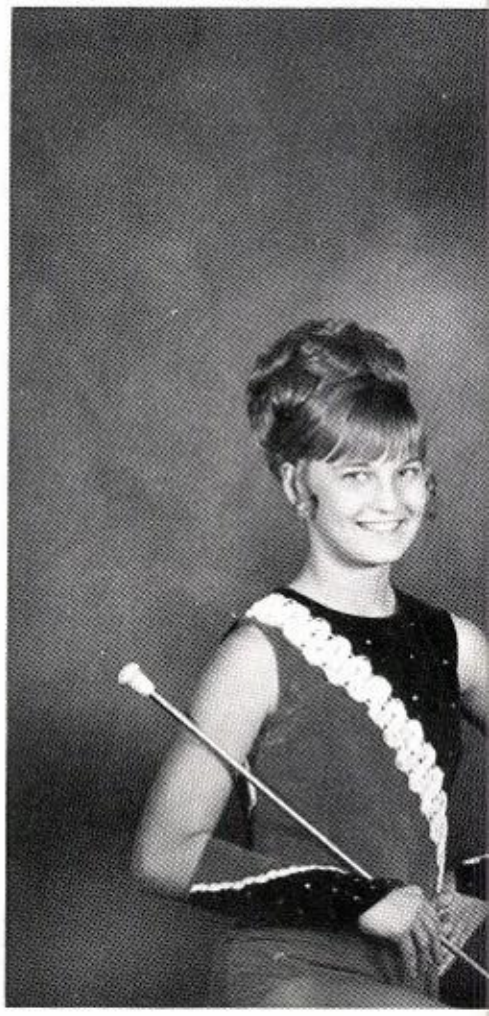

Lori Bush

Band

Cindy Morrison

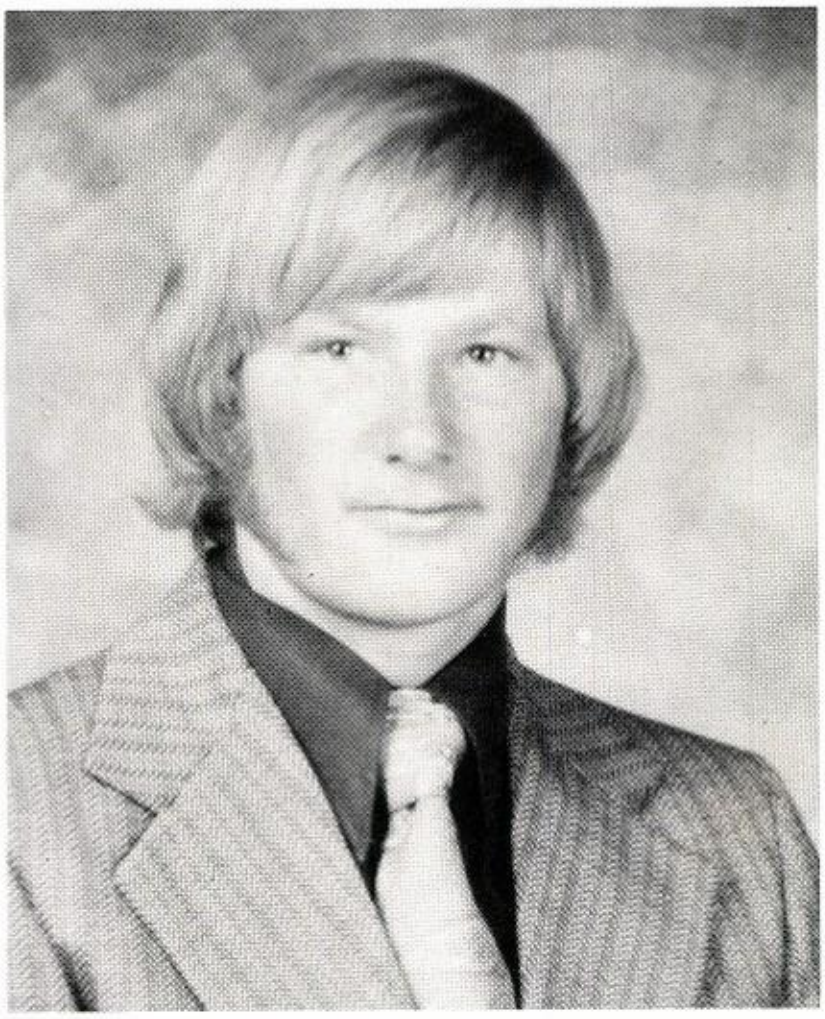

Beau

Mike Brantley

ATTEBURY FARM STORE

All Types Fertilizers and

Applicator Equipment

Hardware

Feed

Seed

Insecticide

Phone 746-6833 New Deal, Texas

Box 218

Student Council

L. Broadus, K. Thiel, G. McCullough, Mrs. House, 2nd ROW: B. Thompson, M. Coppedge, J. Harkey, C. Abbe, J. Cooley, C. Jones, 3rd ROW: J. Thiel, S. Kveton, B. Bigham, S. Burleson, M. McNeely, C. Thiel, W. Anglin, T. French.

Officers

President: Kenny Thiel
V. President: Lynn Broadus
Chaplain: Glen McCullough
Sponsor: Mrs. House

National Honor Society

FLOOR: J. Flood, M. Coppedge, P. Sherman, S. Norwood, E. Salazar, A. DeLaRosa, M. Soto, J. Kveton, M. DeLaRosa, 2nd ROW: B. Arthur, C. Jones, N. O'Briant, R. Whalen, J. Harkey, C. Bigham, Secretary, D. Phillips, Treasurer, B. Bartlett, TOP ROW: L. Broadus, Vice-President, R. West, G. Ford, R. Schwantz, M. Storrs, Gary Flinn, President, C. VanNess, M. Heathington.

Annual Staff

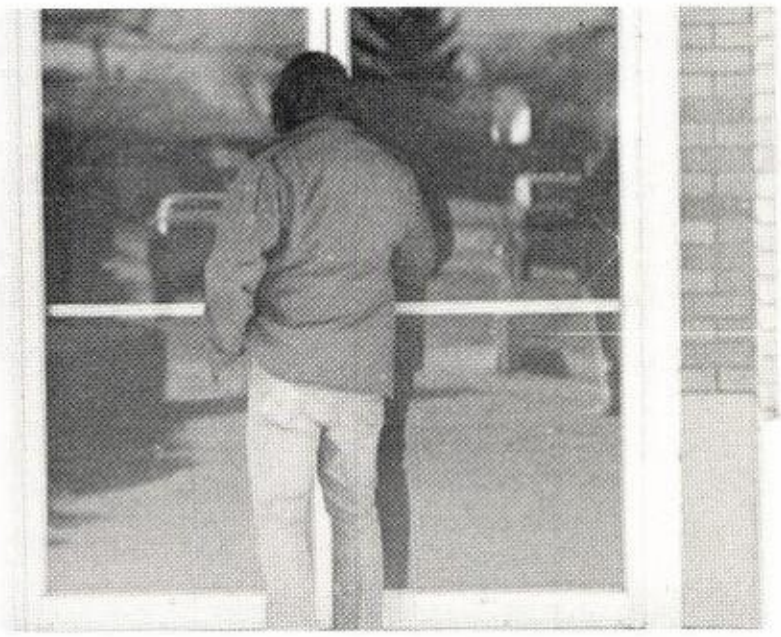

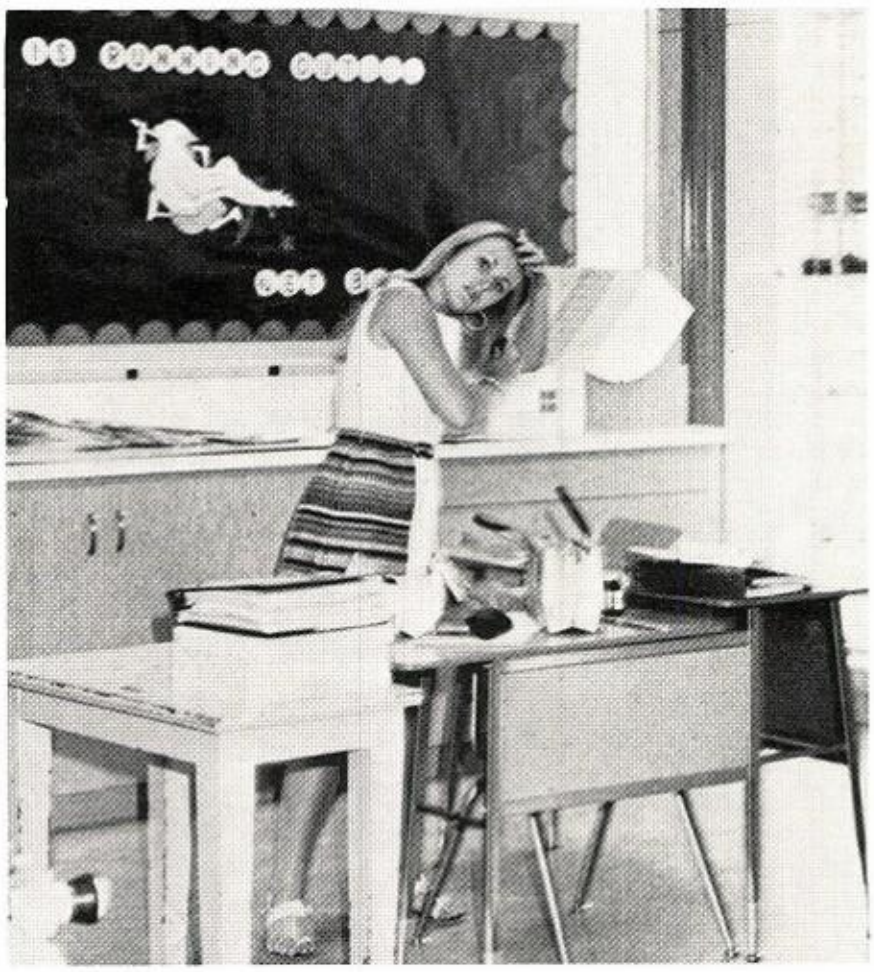

ANNUAL EDITOR
JULIE FLINN

PAPER EDITOR
KAREN JONES

Billie Arthur
Bill Bigham
Caryl Bigham
Lynn Broadus
Charisse Abbe
Brenda Bartlett
Marla Bradley
Janette Carley
Joe Ed Costilla
Mike Brantley
Chris Exum
Sherry Taylor

Julie Flinn
Janna Flood
Margarette Jobe
Karen Jones
Dena Phillips
Mary Etta Kemp
Pat Wills
Renea Whalen
Mauri Teston
Tony Rich
Kenny Thiel
Hildo Ramos

Lionettes
"The Pride of New Deal"

Cindy Jones

Debbie Standefer

Wydonna Anglin

Laura Watts

Billie Arthur

Twana Showalter

Belinda Fortenberry

Cindy Bigham

Brenda Maughan

Beth McCullough

NOT PICTURED: Pat Wills, Cindy Vines, Alison Watts, Joanna Harkey, Julia Martin.

Pep Squad

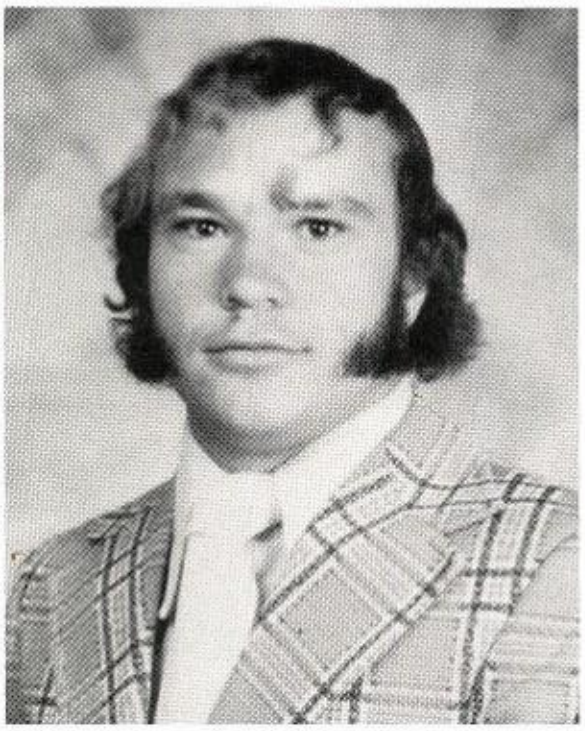

LYNN BROADUS

Beau

STARLENE JOHNSON

Sweetheart

BACK ROW: Debbie Foster, Mary Dela-Rosa, Anita Perez, Angelina Dela-Rosa, Deloris Bradley, Starlene Johnson, Linda Sanders.

CANCER WILL STRIKE
1 Out of 4

DAVID J. HOBBS
Regional Manager

2623 33rd Street Telephone
Lubbock, Texas 79410 806/795-8510

FAMILY CANCER PLAN INSURANCE COMPANY, INC.
Columbus, Georgia

Luxury Living Mobile Homes

Lot More for
a Lot Less

Presented by:

HOLT RICE

Bus. 763-5665
1815 N. University
Lubbock, Texas

Fine Family Cars and Pick Ups

THE AUTOMART

F. T. "Curly" Bolen

1302 - 19th Street Office: 763-4553
Lubbock, Texas 79401 Res. 792-1512

NEW DEAL GIN CO. WAREHOUSE

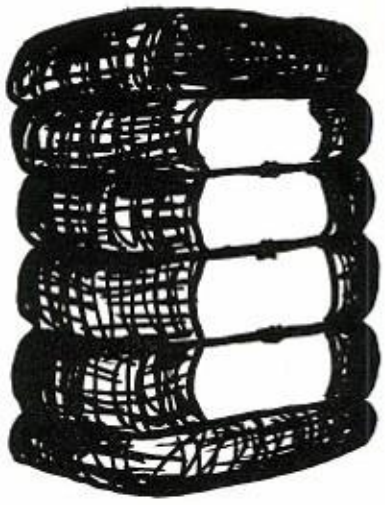

WEAR COTTON

Phone 746-5666
Box 217
New Deal, Texas

---

*...with an energy belt for adults, too !

PAPER PARTS SERVICE

Authorized

HOLLYMATIC DEALER

ROY B. TAYLOR SALES, INC.
P. O. Box 10224
Lubbock, Texas 79408

Food Portioning Equipment
Bus. 763-3550

Carpet - Paint

Lenolium - Marble - Wallpaper

Carpet Steam Cleaning

NEWSOM'S

"If It's New;
It's at Newsom's"

47th and Ave. Q 763-5343

FARM DISCOUNT STORE

BUILDING MATERIALS

PLAINVIEW HIGHWAY

LUBBOCK, TEXAS

Located Next to
Airport

Plainview Highway

763-6413

OWEN'S SERVICE STATION

SHAMROCK

New Deal, Texas

763-6853
Service When You Need It

SERVICE WHEN YOU NEED IT

DICKEY-FRAZIER MILL WORKS

Lubbock, Texas 79408

Phone 763-0752

AAA INSURANCE UNDERWRITERS

All Types of Insurance
Including
Old Mexico Insurance

311 North University Ave.
Lubbock, Texas 79415

JACK DOUGLAS 806-762-2201
Vice-President 806-762-0501

Athletics

"If we win men's hearts throughout the world, it will not be because we are a big country but because we are a great country. Bigness is imposing. But greatness is enduring."

Adlai E. Stevenson

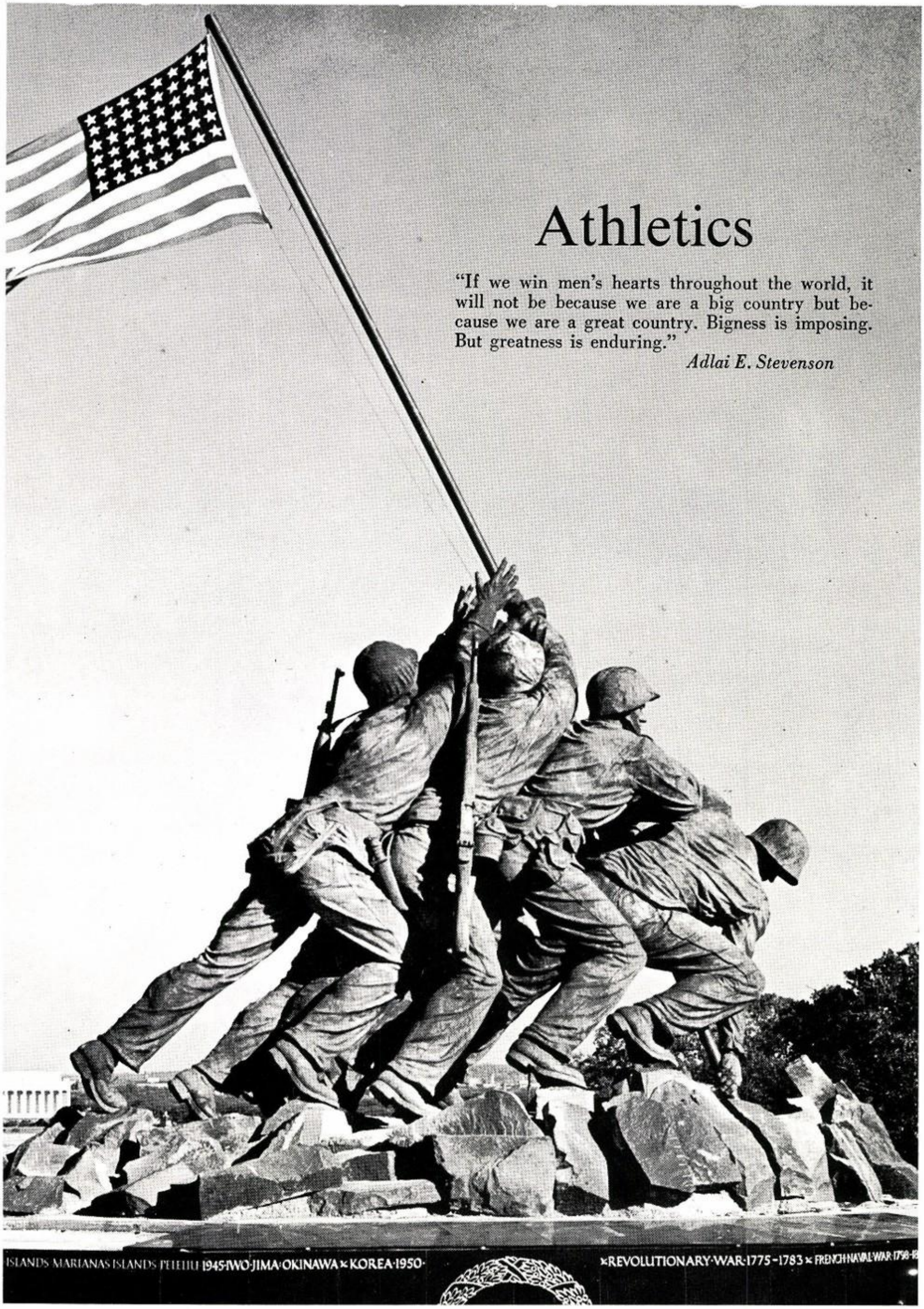

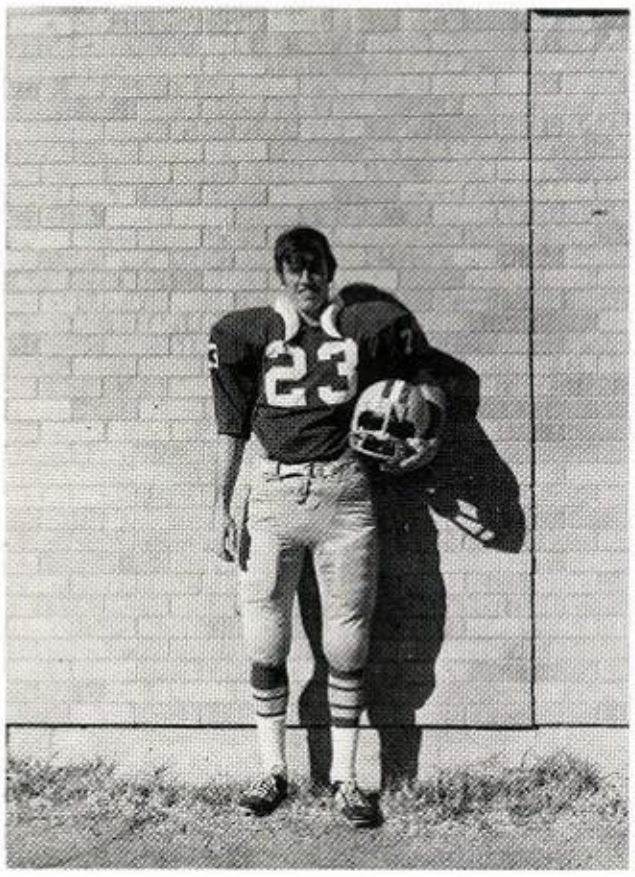

GARY FLINN
Senior
Halfback

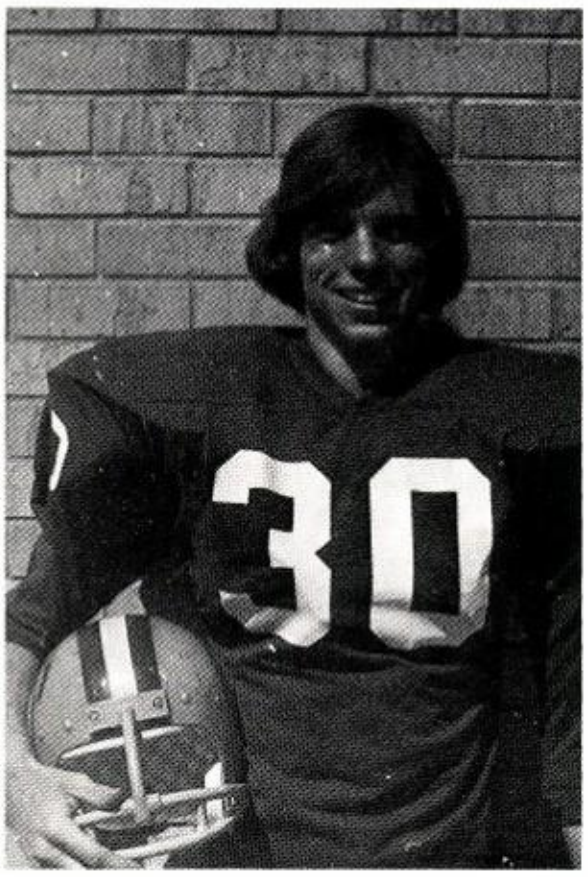

RANDY WEST
Senior
Fullback

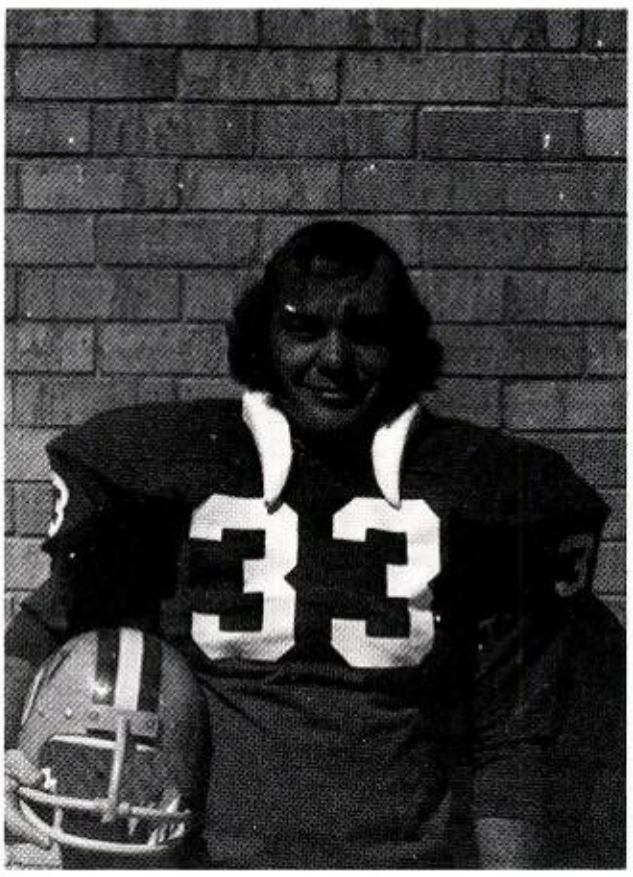

LYNN BROADUS
Senior
Tailback

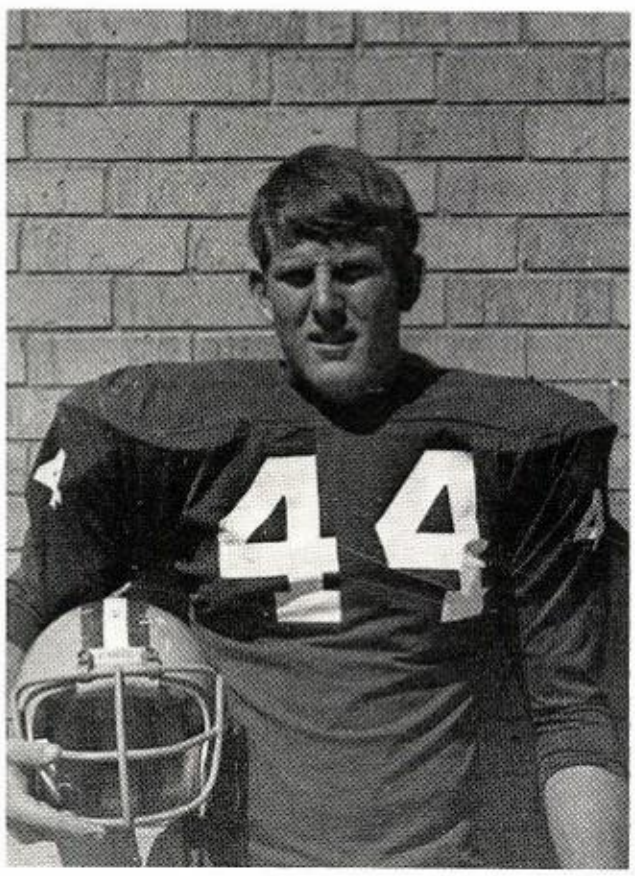

BILL BIGHAM
Senior
Fullback

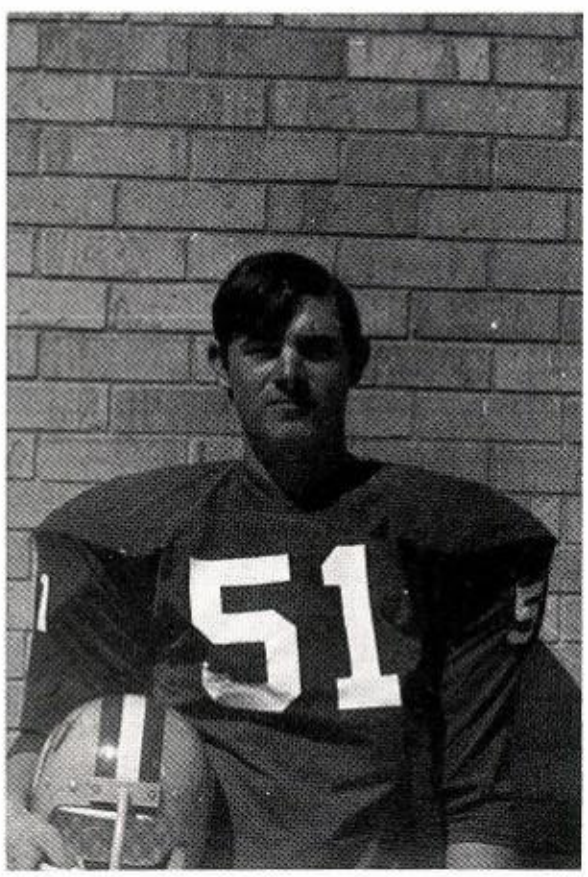

SCOTT WALKUP
Senior
Center

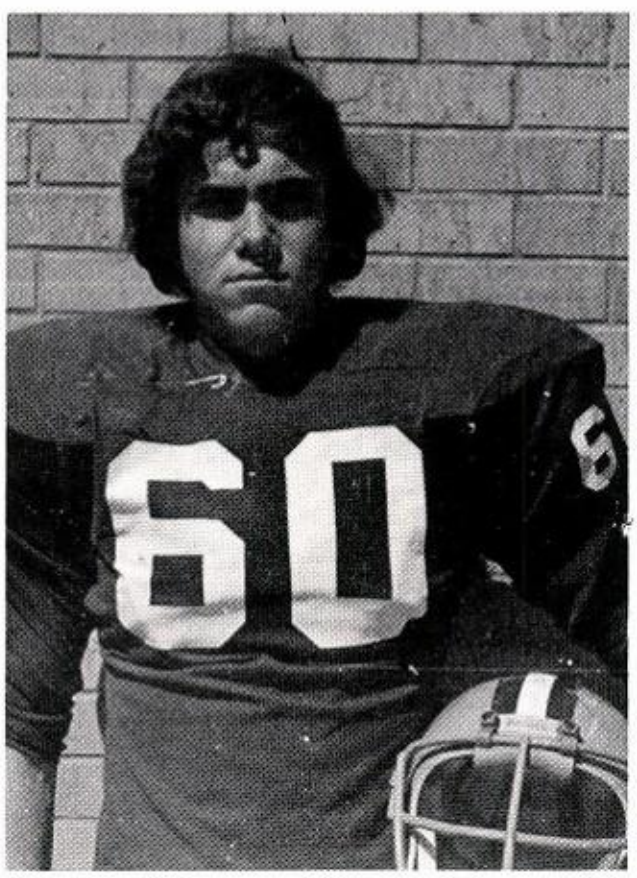

STEVE BURLESON
Senior
Guard

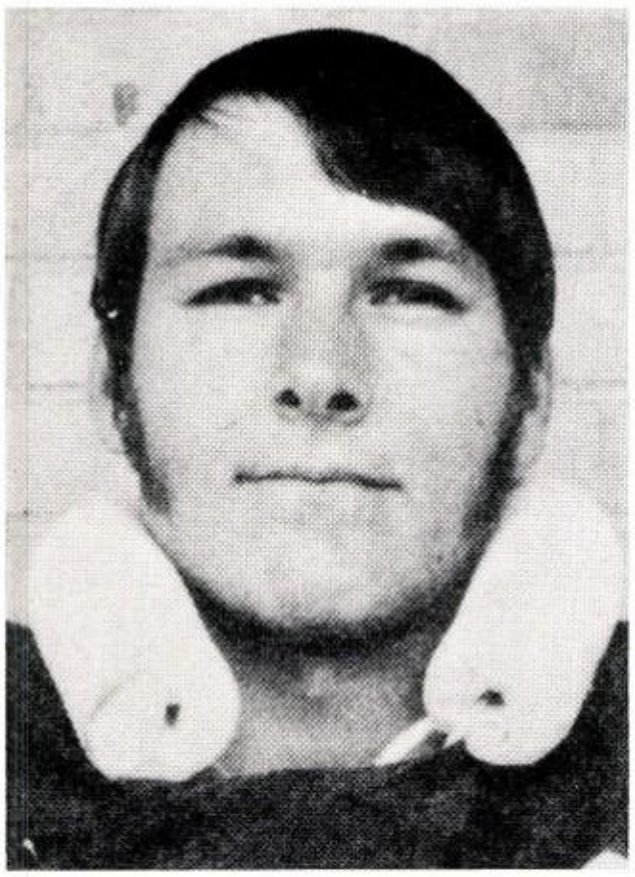

RODNEY TAYLOR
Senior
Tackle

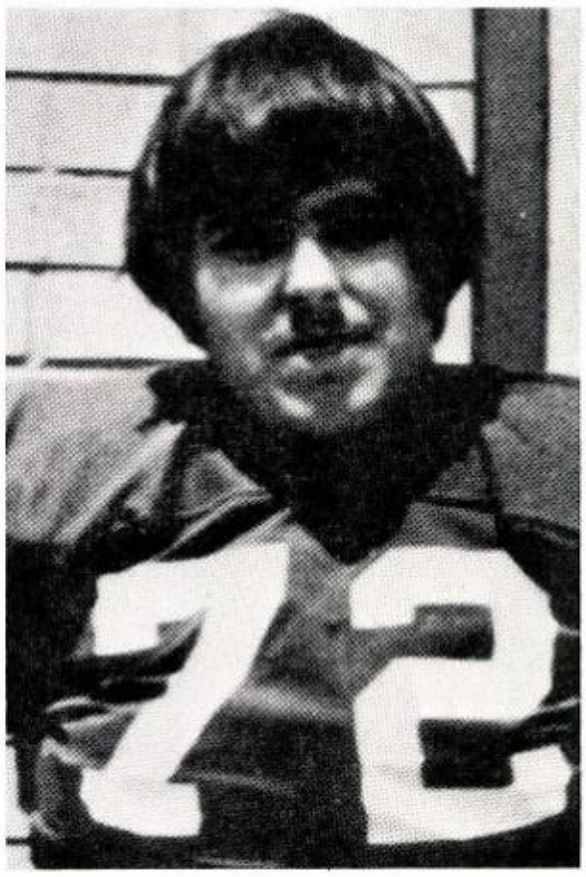

MONTY SCARBROUGH
Senior
Tackle

MIKE BRANTLEY
Senior
Tackle

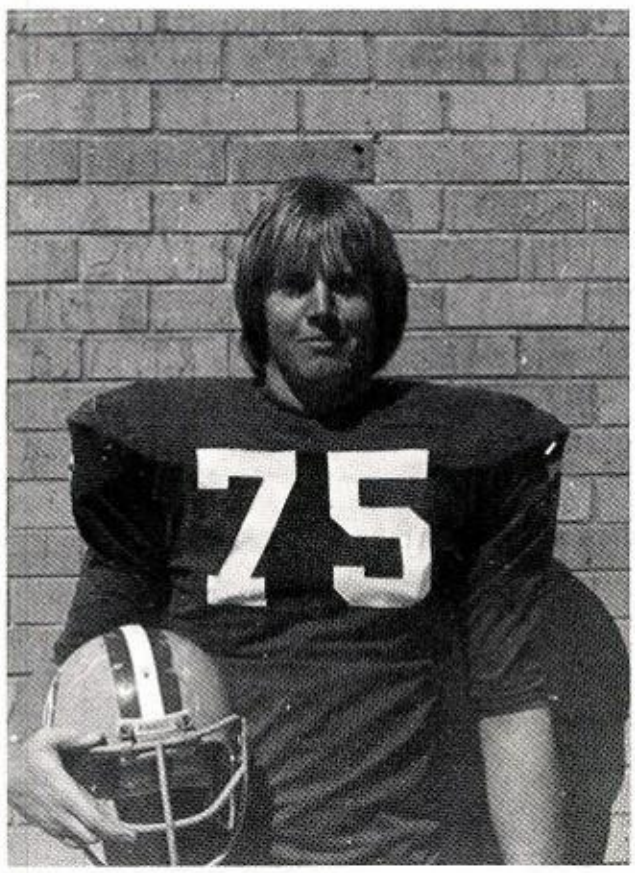

KENNY THIEL
Senior
Tackle

GLEN McCULLOUGH
Senior
End

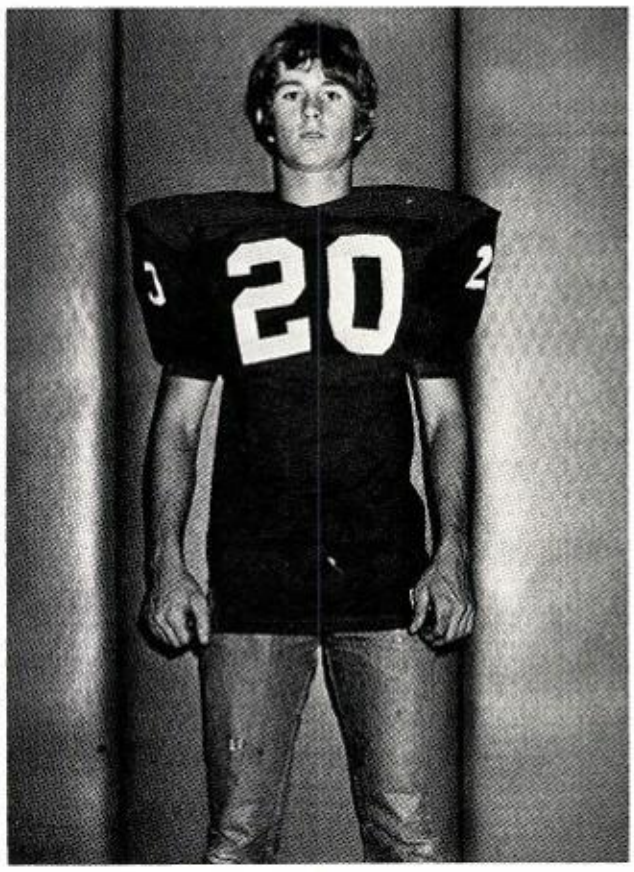

NEAL STARK
Junior
Halfback

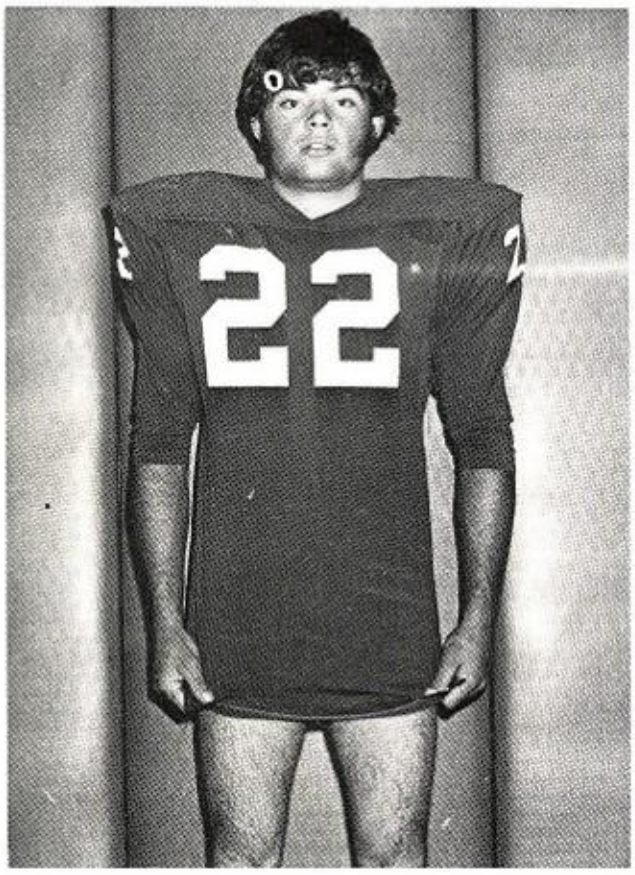

VERNON MEDLOCK
Junior
Halfback

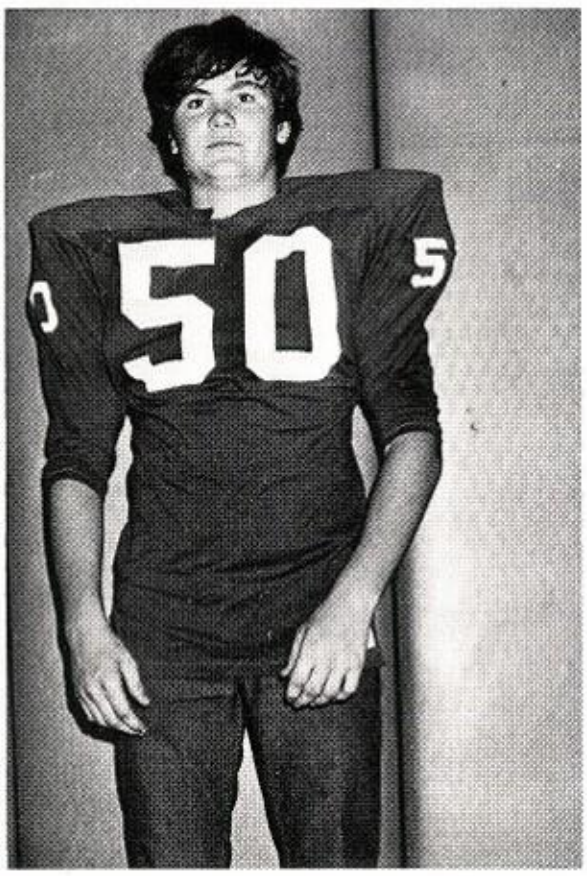

MIKE McNEELY
Junior
Center

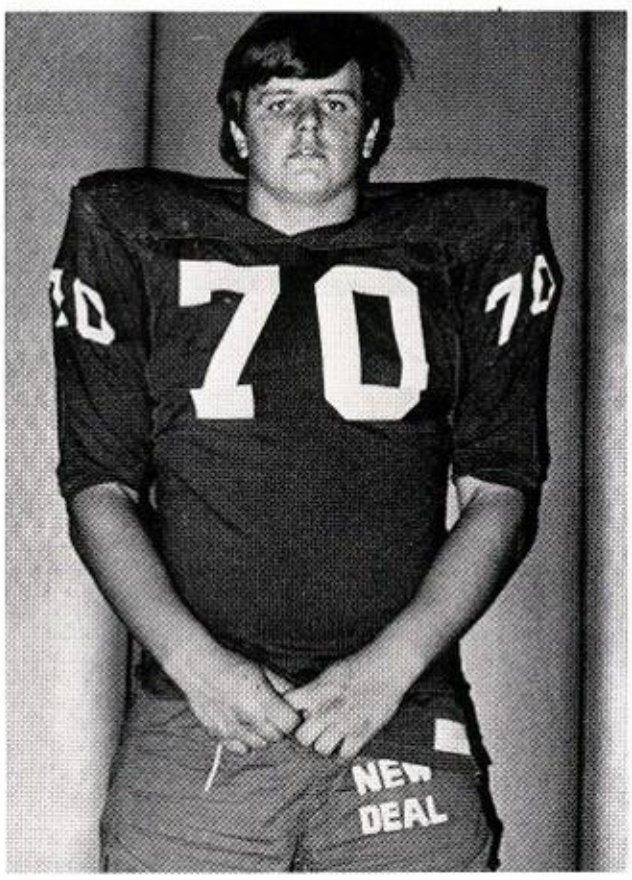

TONY RICH
Junior
Tackle

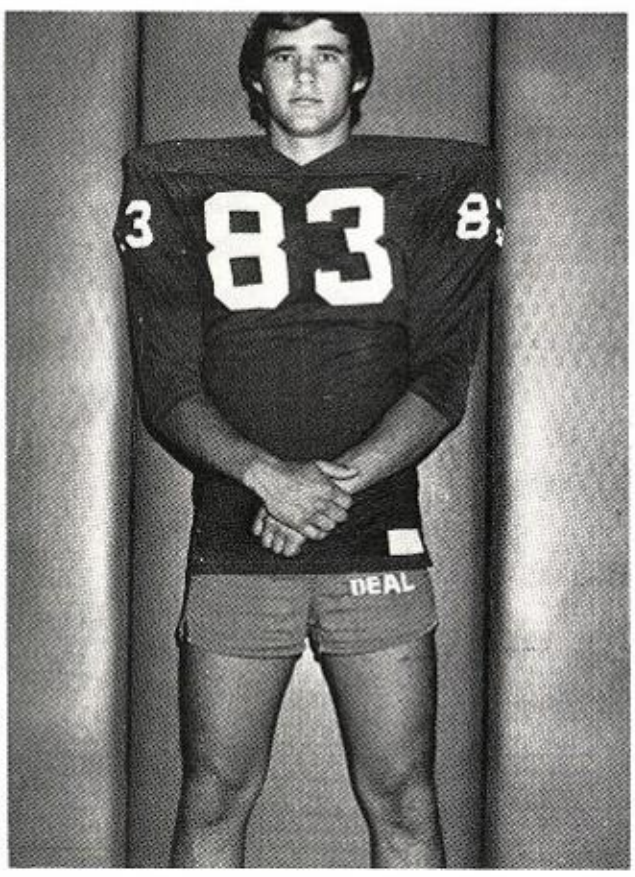

MARK STORRS
Junior
End

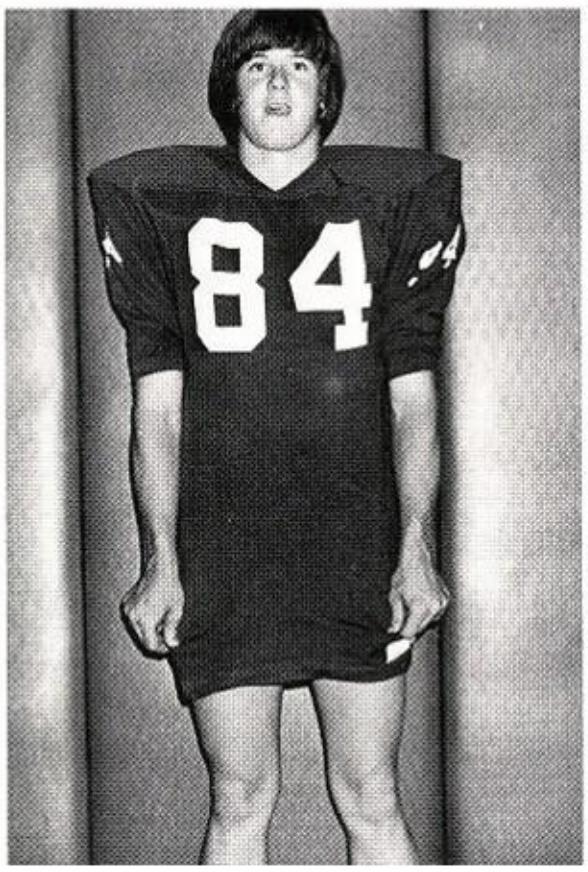

STEVE BRADLEY
Junior
End

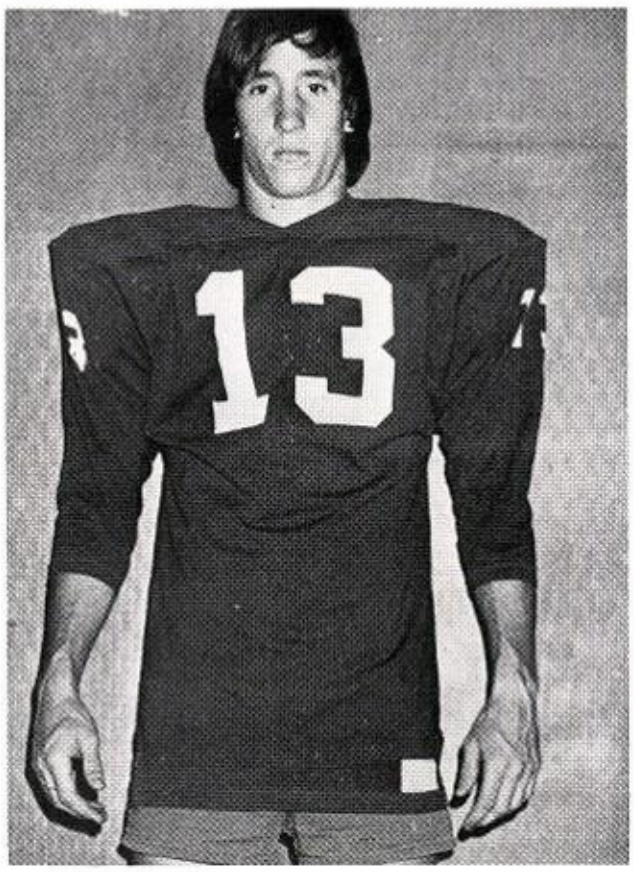

CHUCKIE THIEL
Sophomore
Quarterback

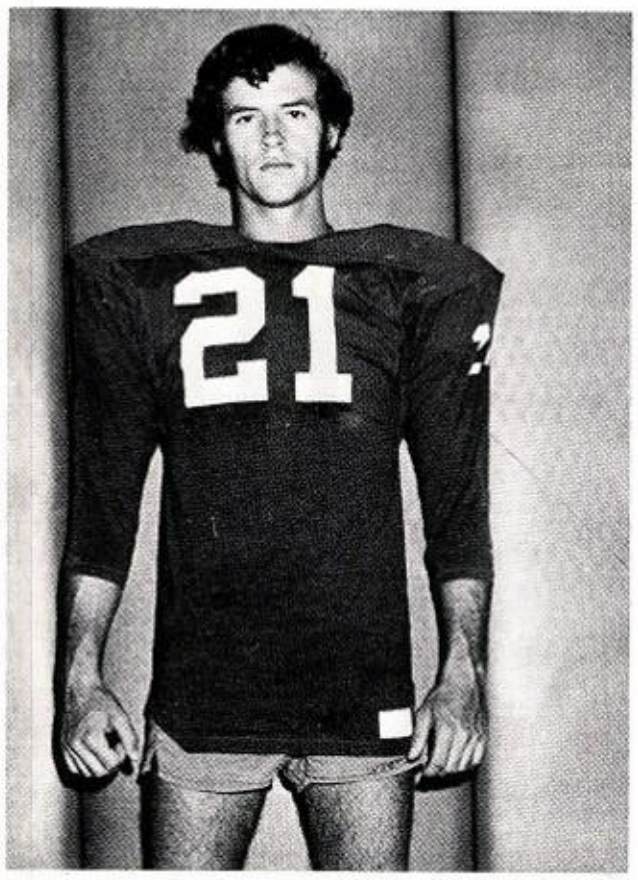

RELL MALONE
Sophomore
Tailback

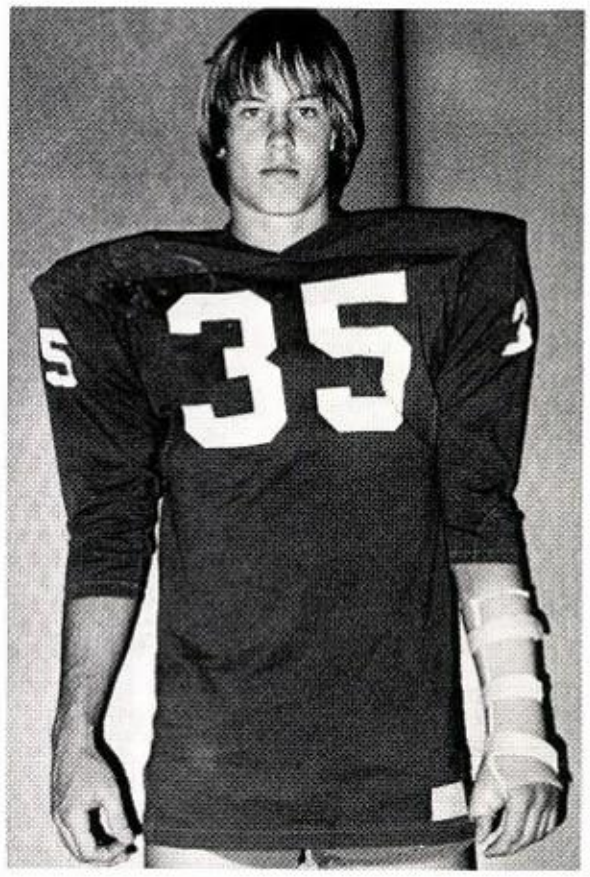

JAMES THIEL
Sophomore
Halfback

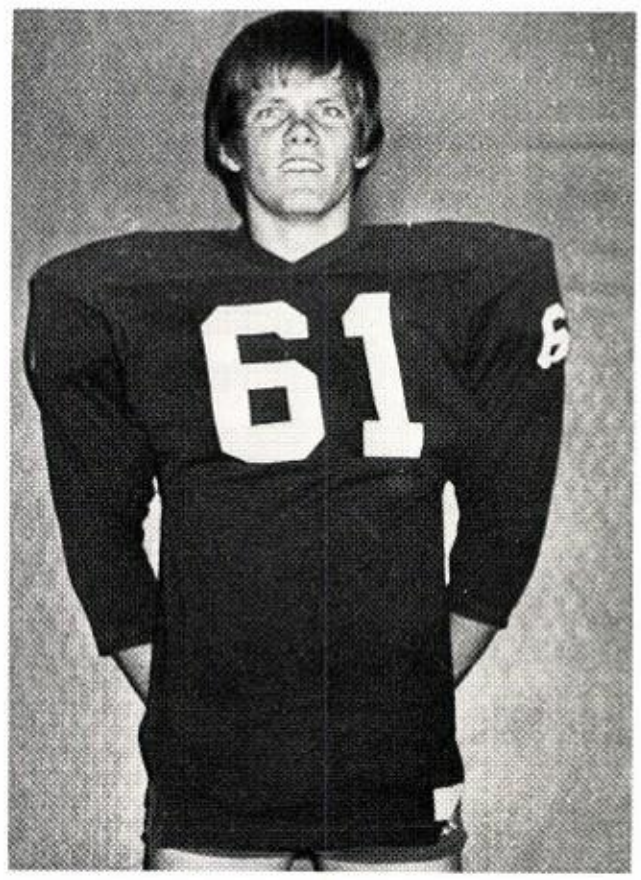

KENT ABBE
Sophomore
Guard

SEASON RECORD

N.D.	0	Roosevelt	22
N.D.	7	Seagraves	14
N.D.	3	Shallowater	0
N.D.	7	Plains	15
N.D.	9	Idalou	0
N.D.	13	Crosbyton	19
N.D.	7	Lorenzo	28
N.D.	40	Spur	6
N.D.	3	Petersburg	10
N.D.	6	Hale Center	41

KENNY THIEL
All District Offense
All District Defense

LYNN BROADUS
Honorable Mention All District Back

Homecoming Queen

Charisse
Abbe

NDHS Cheerleaders

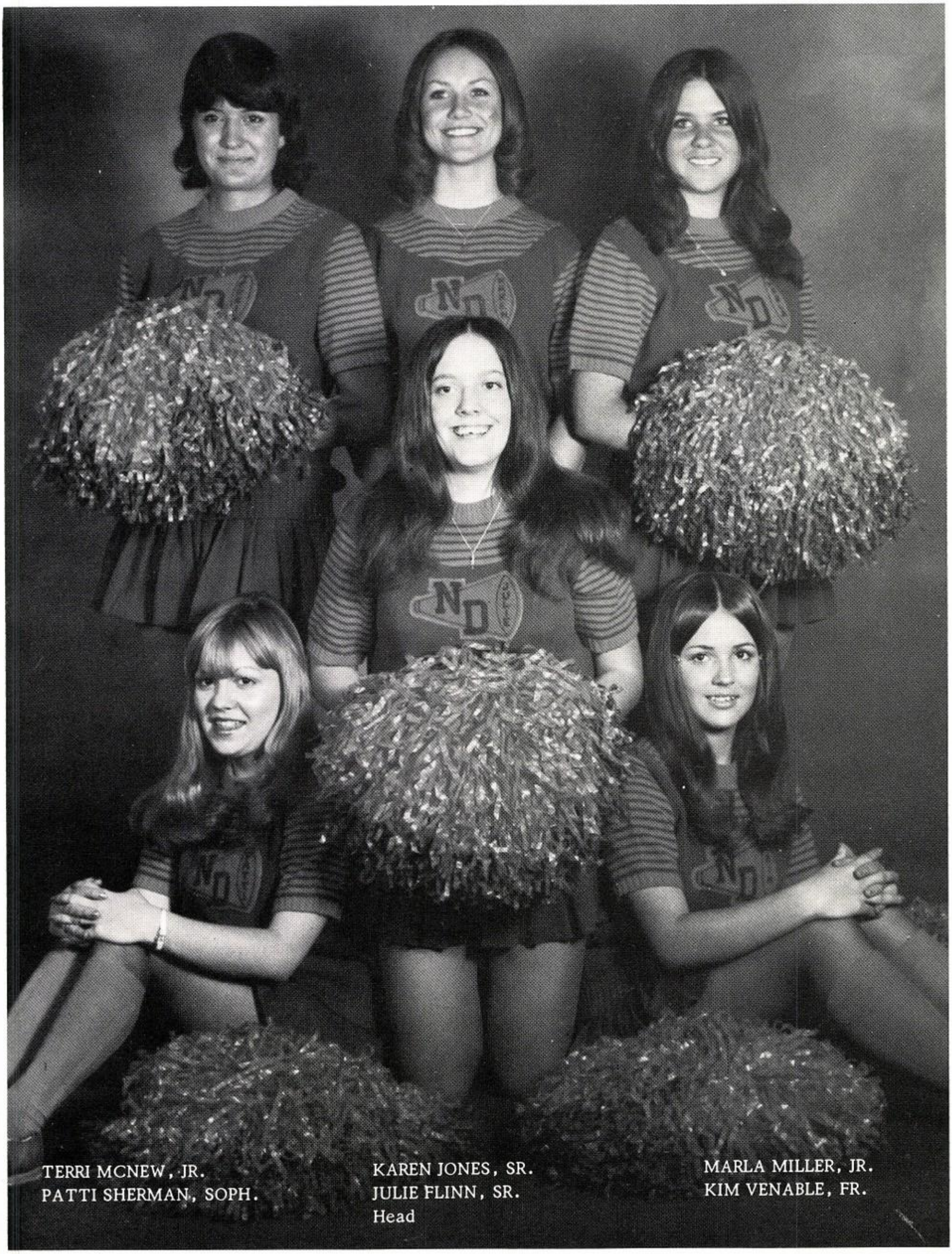

TERRI MCNEW, JR.
PATTI SHERMAN, SOPH.

KAREN JONES, SR.
JULIE FLINN, SR.
Head

MARLA MILLER, JR.
KIM VENABLE, FR.

Junior Varsity Football

Brad Cotten, Ronald Flinn, Timmy Attebury, Paul O'Briant, Monty Shropshire, Clark Agnew, Rusty Abbe, Greg Ford, Kenny Venable, Tim Looney, Bryan Harkey, Glen Burleson, Aaron Stark, Woody Miller, Mark Bush, Freddie Harkey, Rex Kirk, Brian Malone, Allen McIntire, Leslie Reed, Ancil Shropshire, Ray Stephenson, Brad Thompson, Randy Vines, Kevan Looney, Johnny Ramirez, Dustin Pierce, Van Edwards.

J.V. Cheerleaders

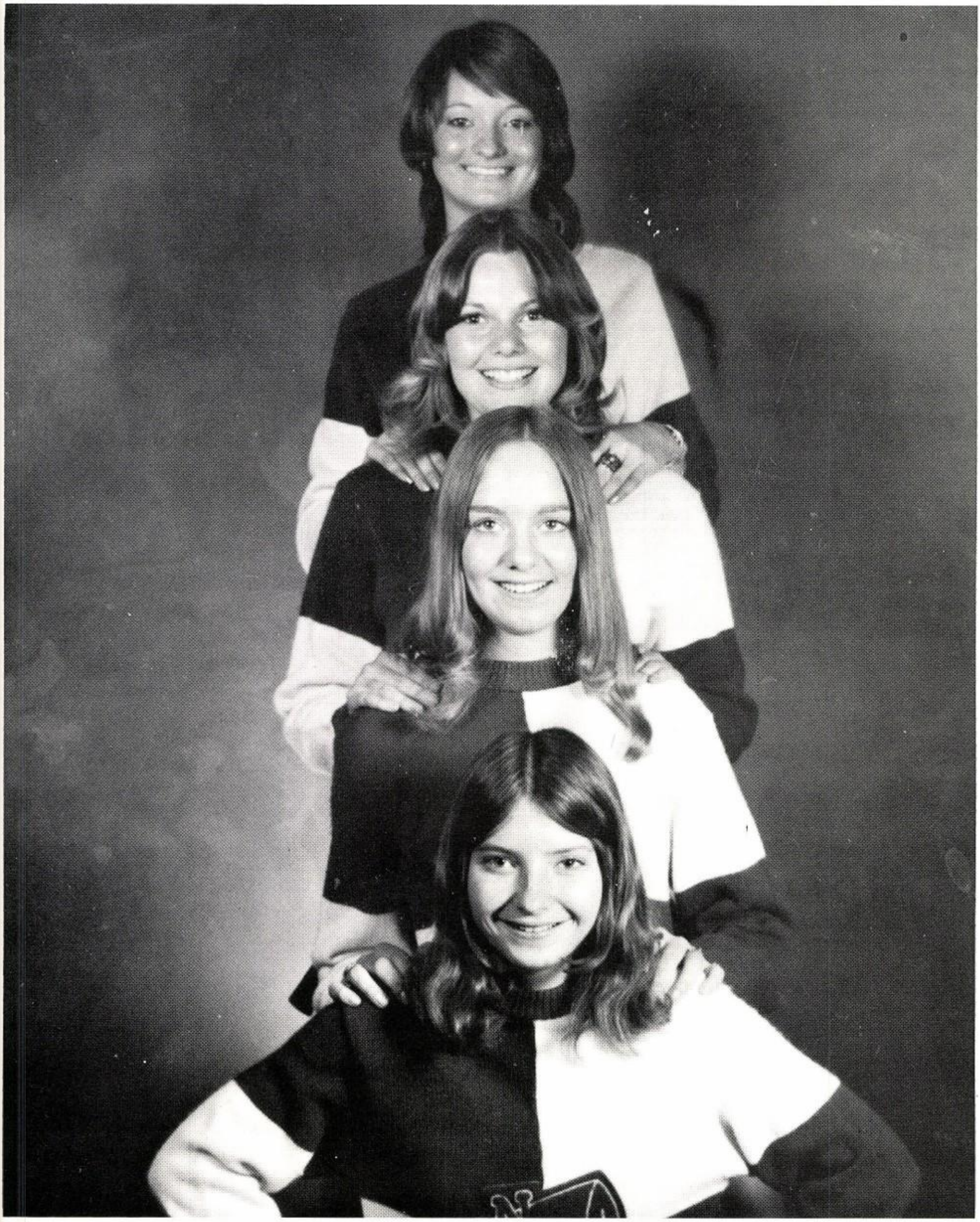

Martha Medlock, Cindy Bigham, Joanna Harkey,
Vicki Bradley, Head

14
20
50
52
Lion Country

House Moving Local and
Long Distance Hauling

W. K. BIGHAM & SONS

I.C.C. and R.C.C. Permits

Route 2
Box 339
Lubbock,
Texas

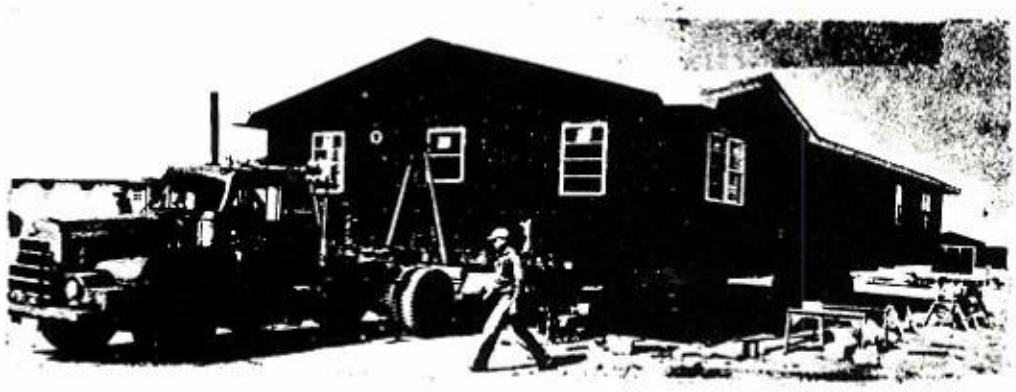

Phone 744-6688 or 765-7834
Snyder 573-5892

SERVING

Arizona
Arkansas
Colorado
Kansas
Louisiana
Nebraska (on and South of Interstate Highway 80)
New Mexico
Oklahoma
Texas
Utah

Varsity Basketball Girls

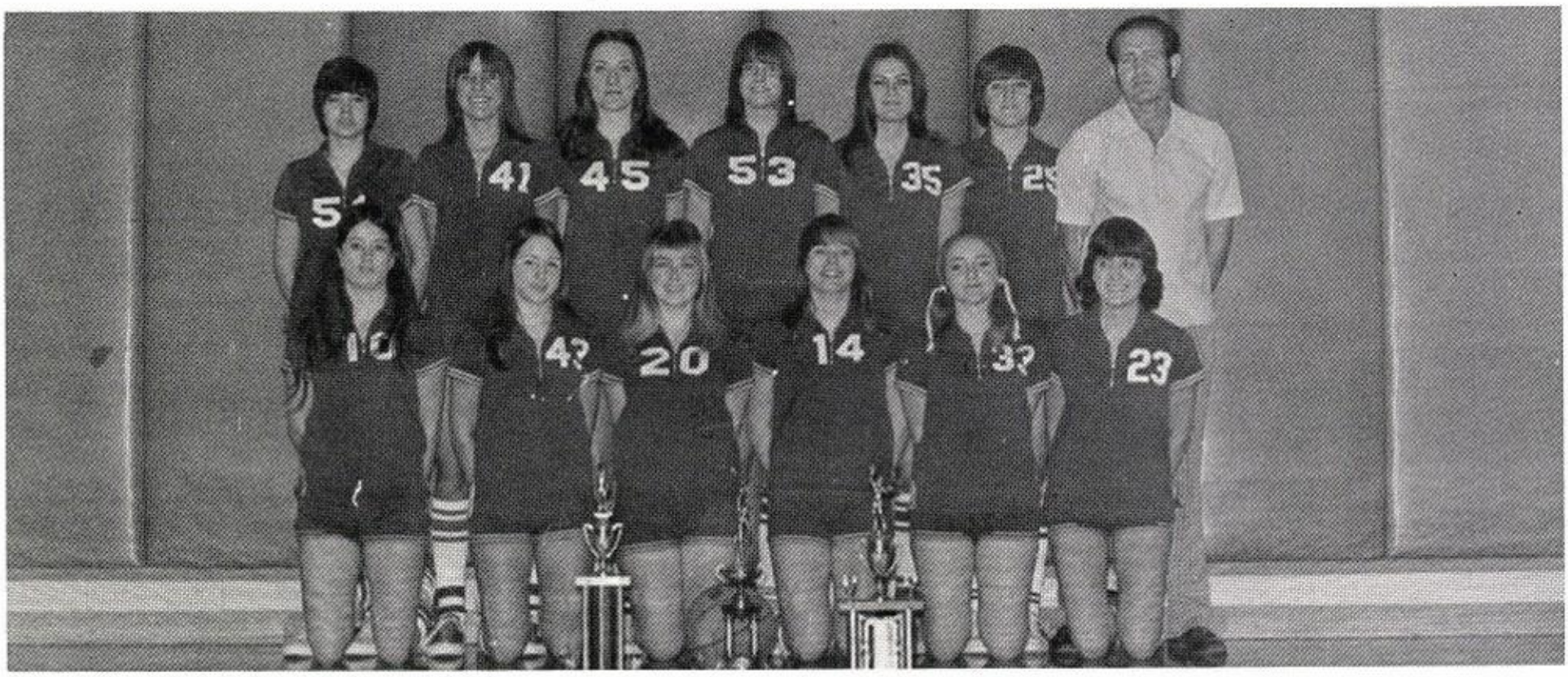

STANDING: S. Hay, C. Jones, C. Bigham, B. Bigham, K. Henry, J. Shrophire, Coach Morrison, KNEELING: S. Stark, R. Whalen, C. Morrison, C. Abbe, J. Flood, T. McNew.

Coach Morrison

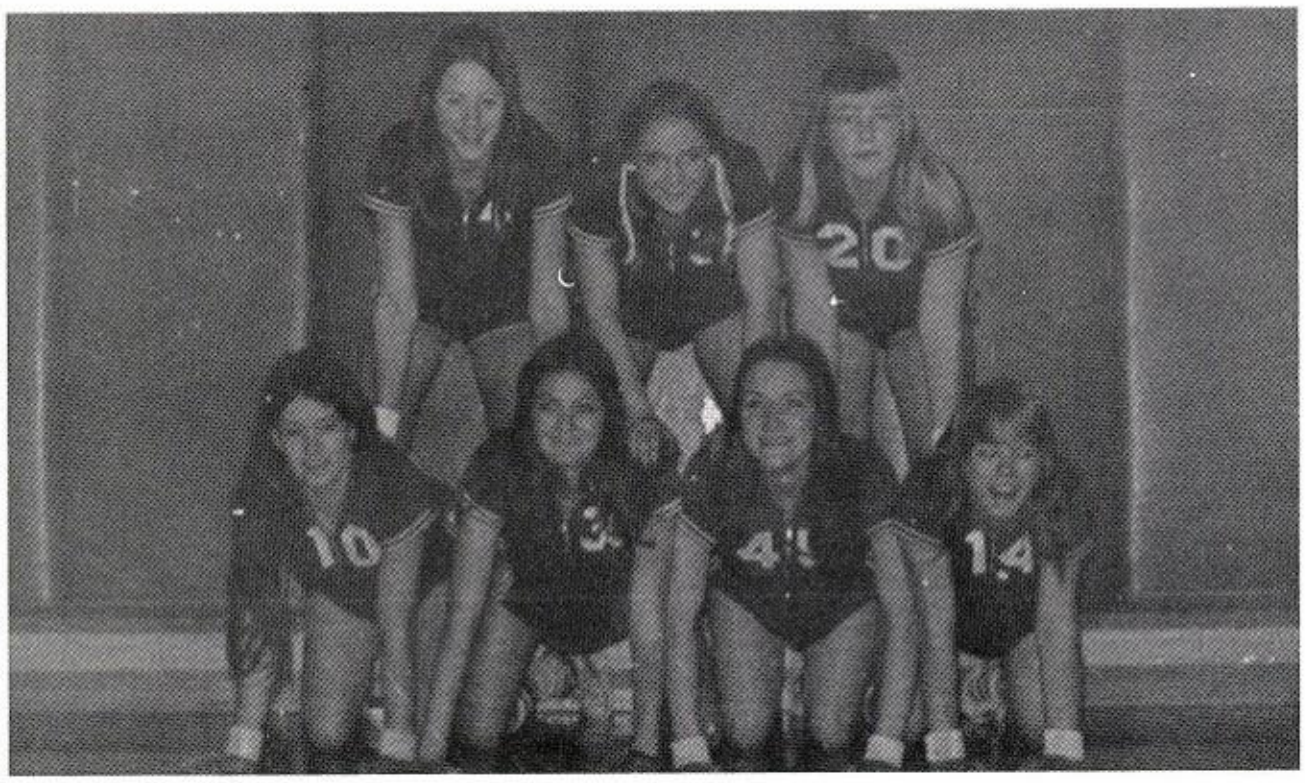

Season Record:

Won 21
Lost 8

District

Won 7
Lost 3

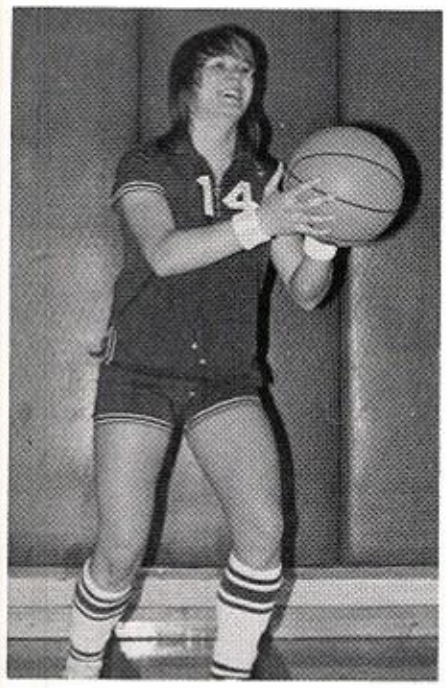

CHARISSE ABBE
Forward, Sr., Capt.
All-District

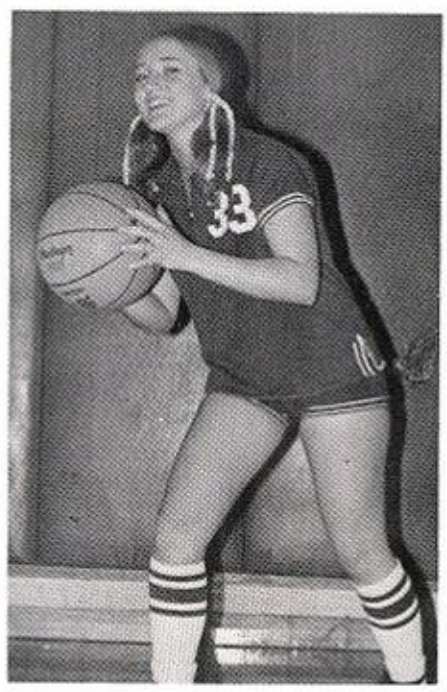

JANNA FLOOD
Guard, Sr.
All-District

CARYL BIGHAM
Guard, Sr.
Honorable Mention

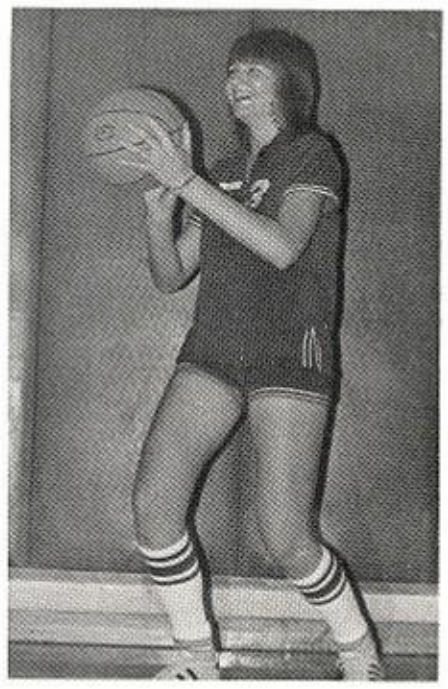

BELINDA BIGHAM
Forward, Soph.
Honorable Men.

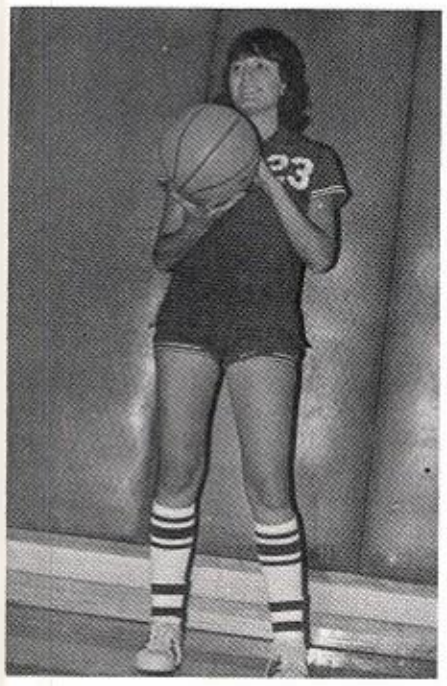

TERRI McNEW
Forward, Jr.

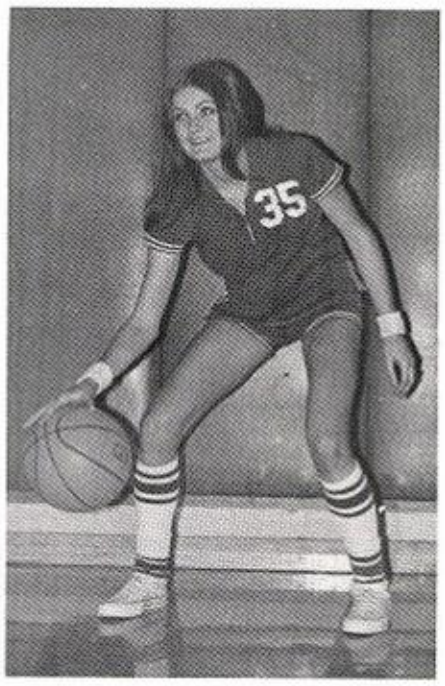

KIM HENRY
Guard, Sr.

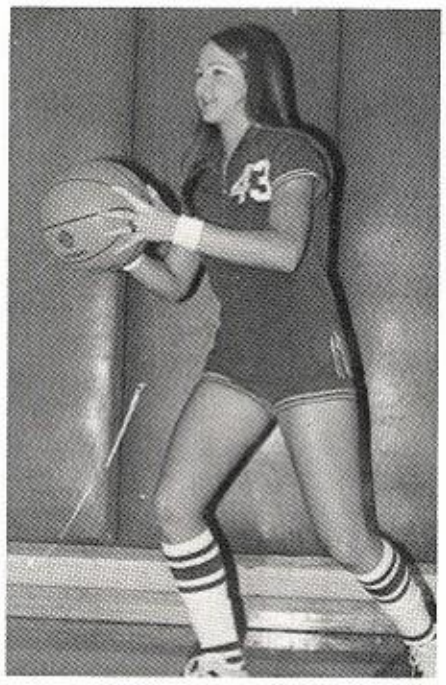

RENEA WHALEN
Guard, Sr.

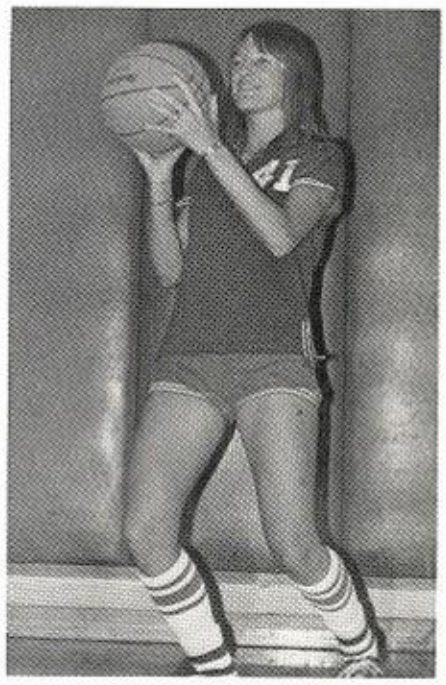

CYNTHIA JONES
Forward, Jr.

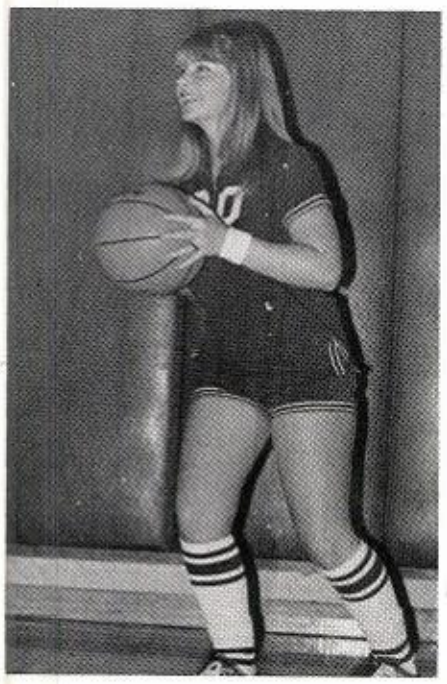

CINDY MORRISON
Forward, Sr.

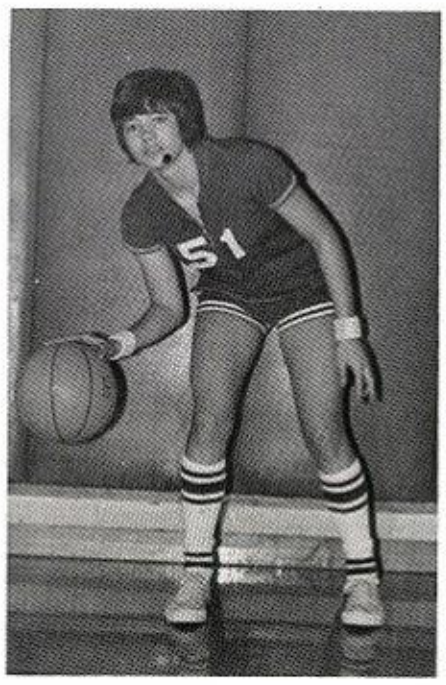

SUZANNE HAY
Forward, Soph.

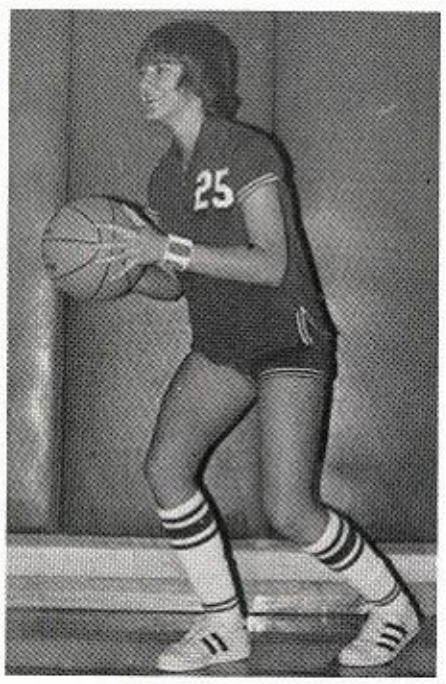

JUANITA SHROPSHIRE
Guard, Jr.

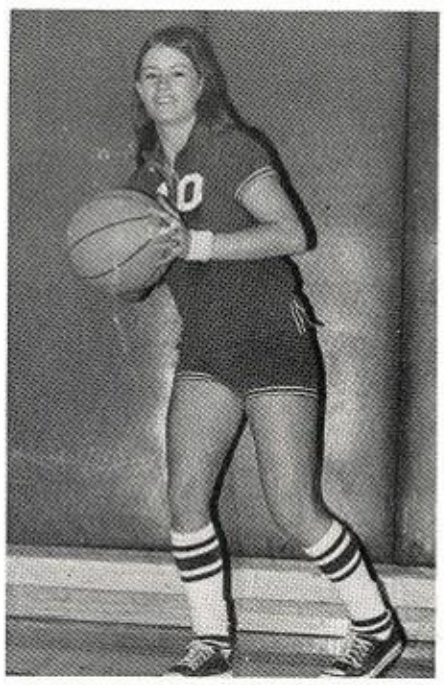

SUE STARK
Guard, Sr.

Varsity Boys'

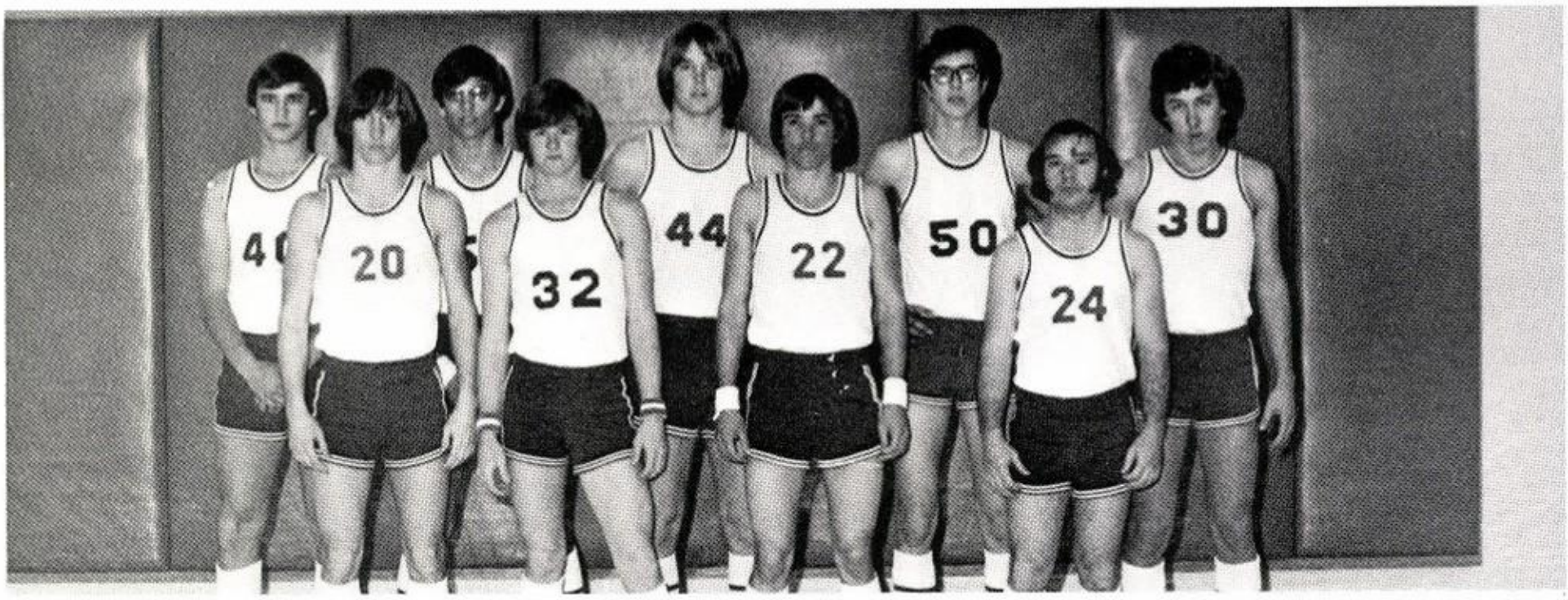

M. Storrs, D. Pierce, K. Thiel, T. Looney, R. Schwantz, C. Thiel, S. Bradley, G. Ford, L. Broadus.

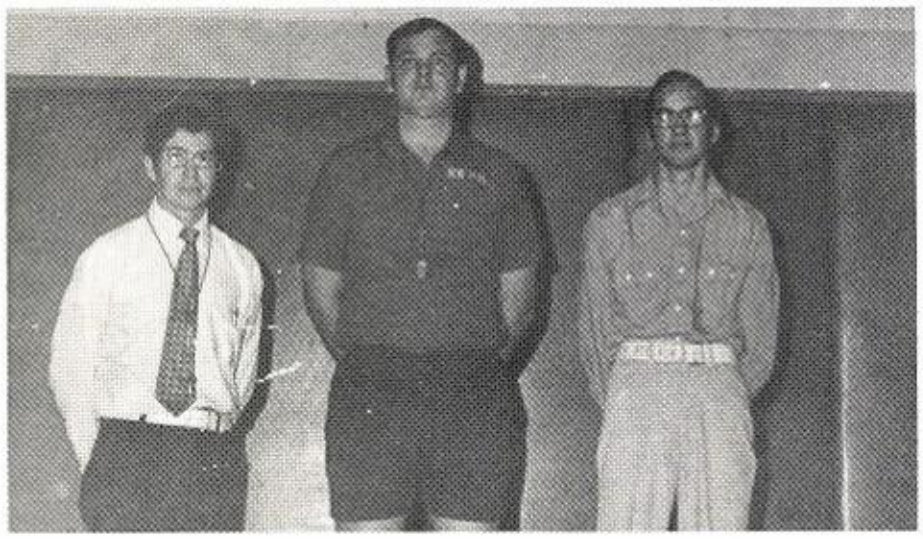

Coach Pippin, Coach Melton, and Carlton VanNess, Mgr.

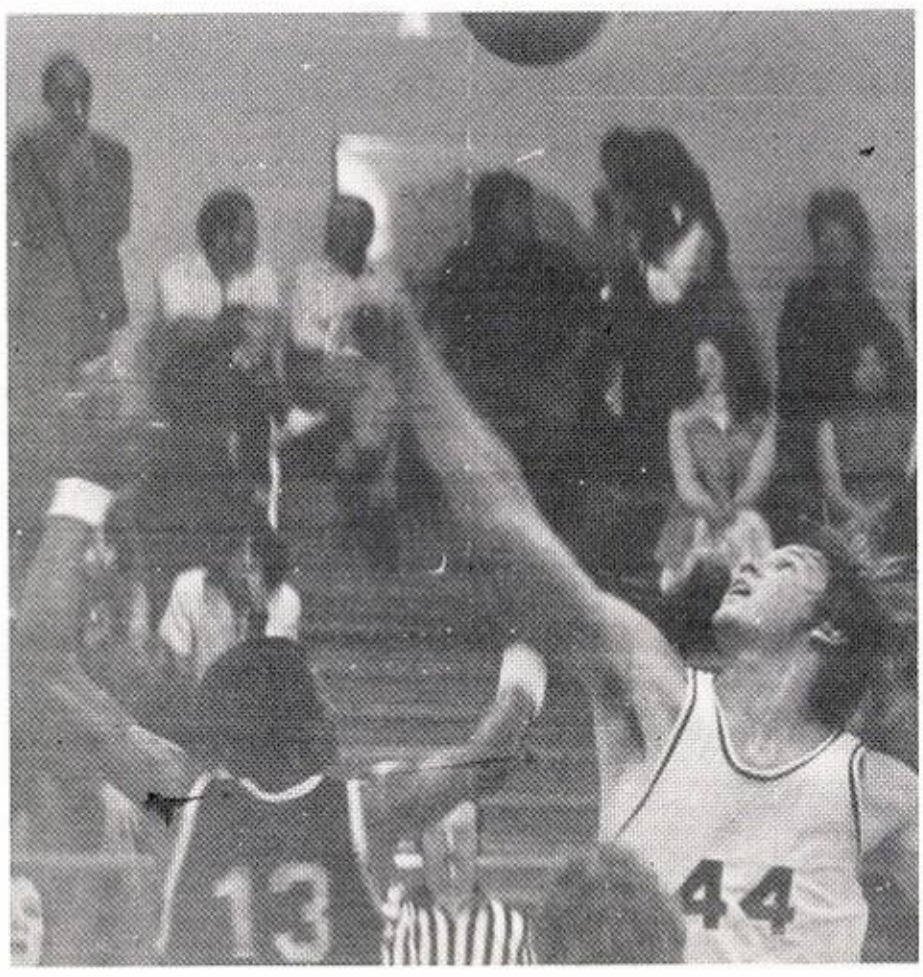

Basketball

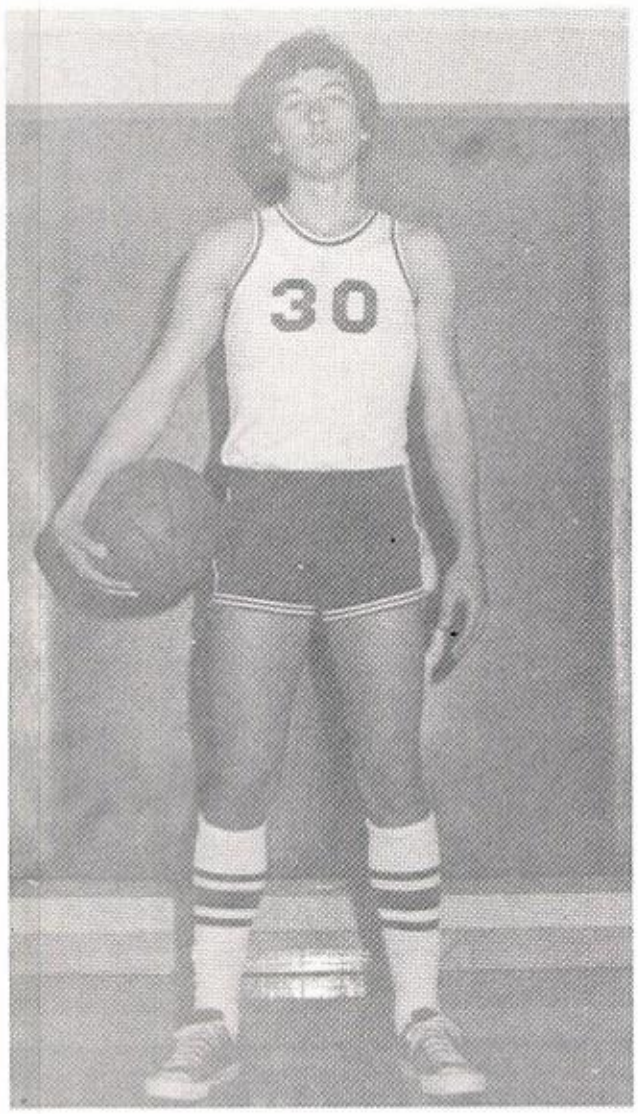

RANDY SCHWANTZ
Senior

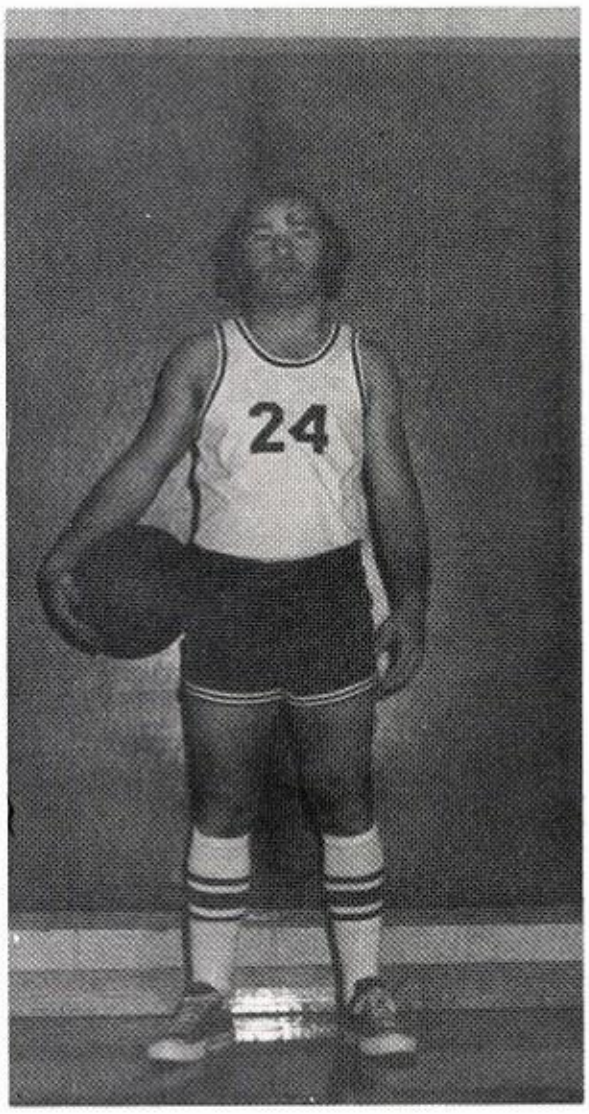

LYNN BROADUS
Senior

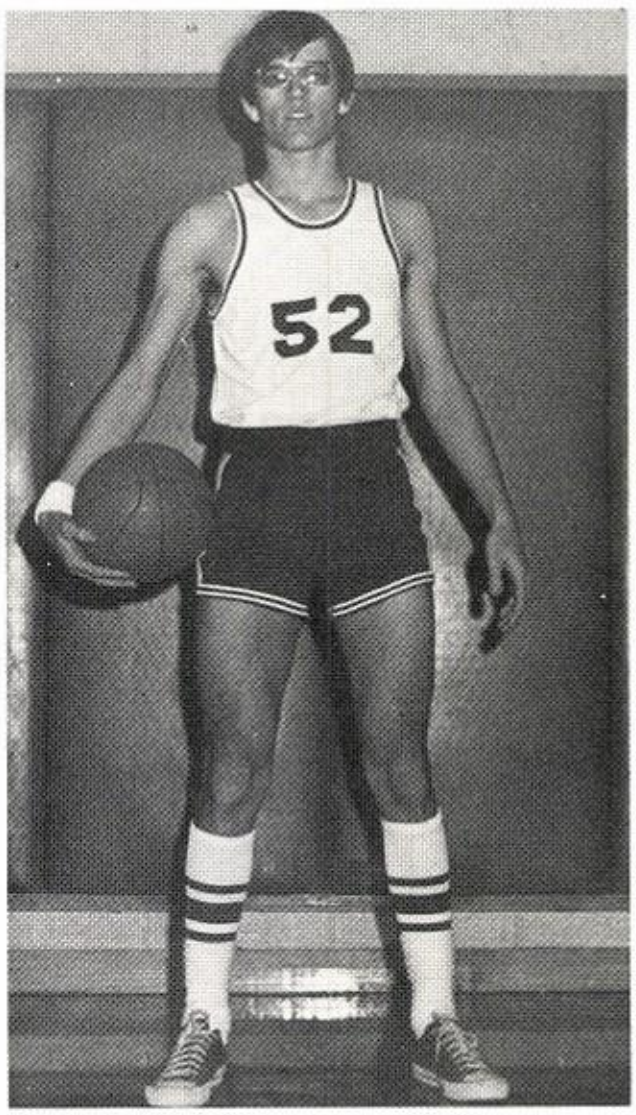

DUSTIN PIERCE
Sophomore

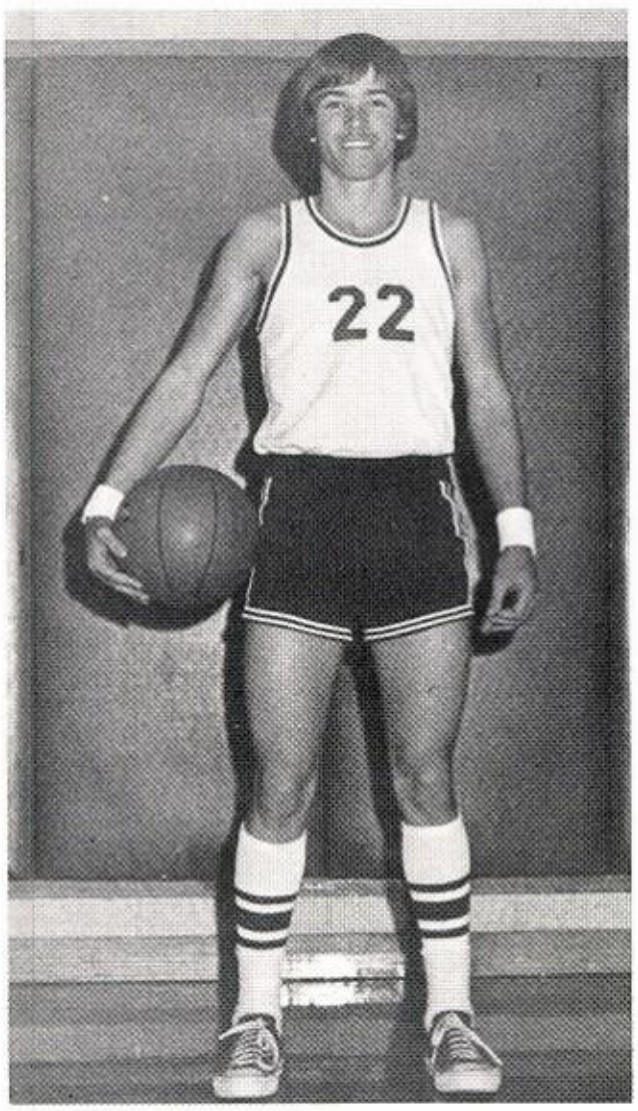

GREG FORD
Sophomore

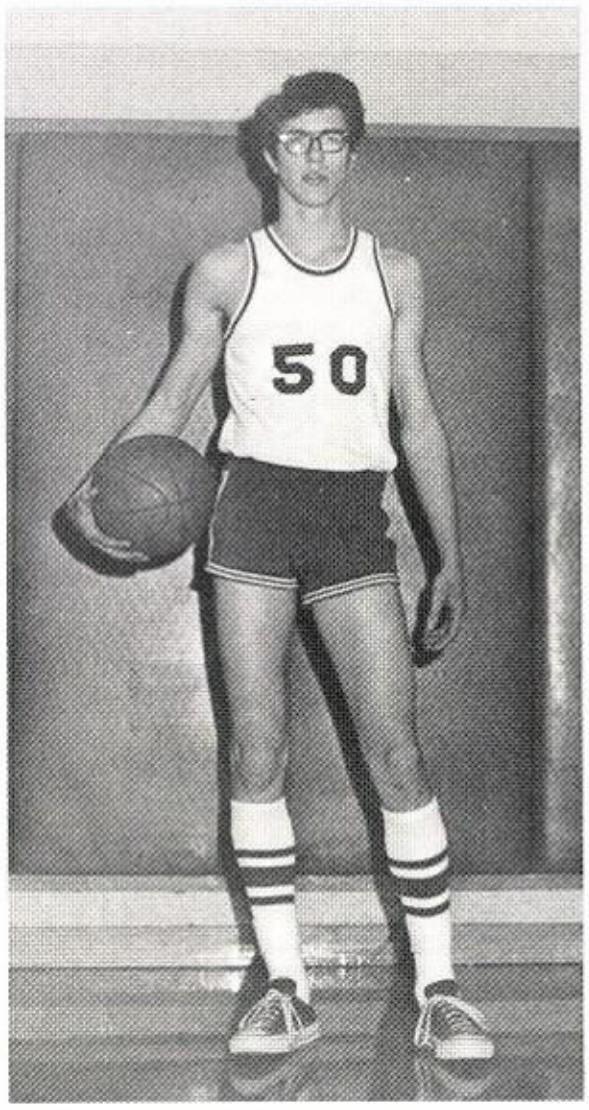

TIM LOONEY
Sophomore

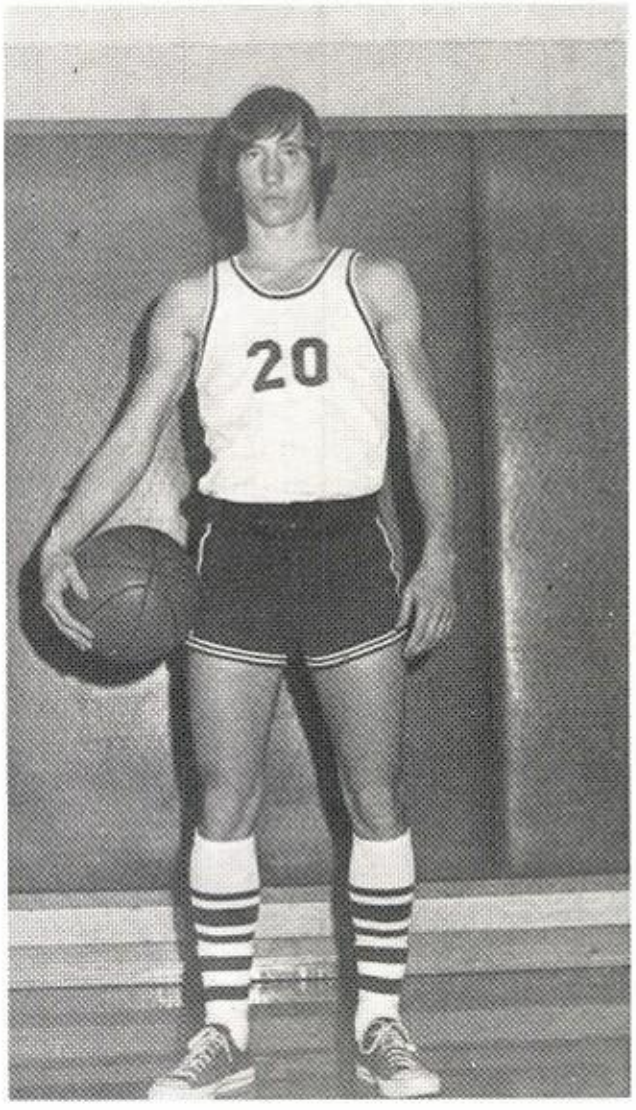

CHUCKIE THIEL
Sophomore

J.V. Girls Basketball

TOP ROW: S. Kveton, C. Bigham, T. Isom, W. Anglin, J. Harkey, V. Bradley, S. Hughes, B. Ford, BOTTOM: B. Flinn - mgr., R. Schuler, D. Wright, M. Miller, V. Shropshire, K. Smith, T. Davis, C. Smith.

Freshman Basketball

TOP ROW: S. Kveton, S. Pope, B. McCullough, S. Hughes, C. Bigham, R. Ford, L. Tinsley, BOTTOM: B. Maughn, R. Schuler, K. Venable, V. Franklin, M. Medlock, T. Burleson, L. McNeely, Coach Smith.

Junior Varsity Boys' Basketball

Gary French, Dustin Pierce, Tim Looney, Tim Attebury, Kent Abbe, Kenny Venable, Van Edwards, Steve Bradley, Wayne Stephenson.

District Champs

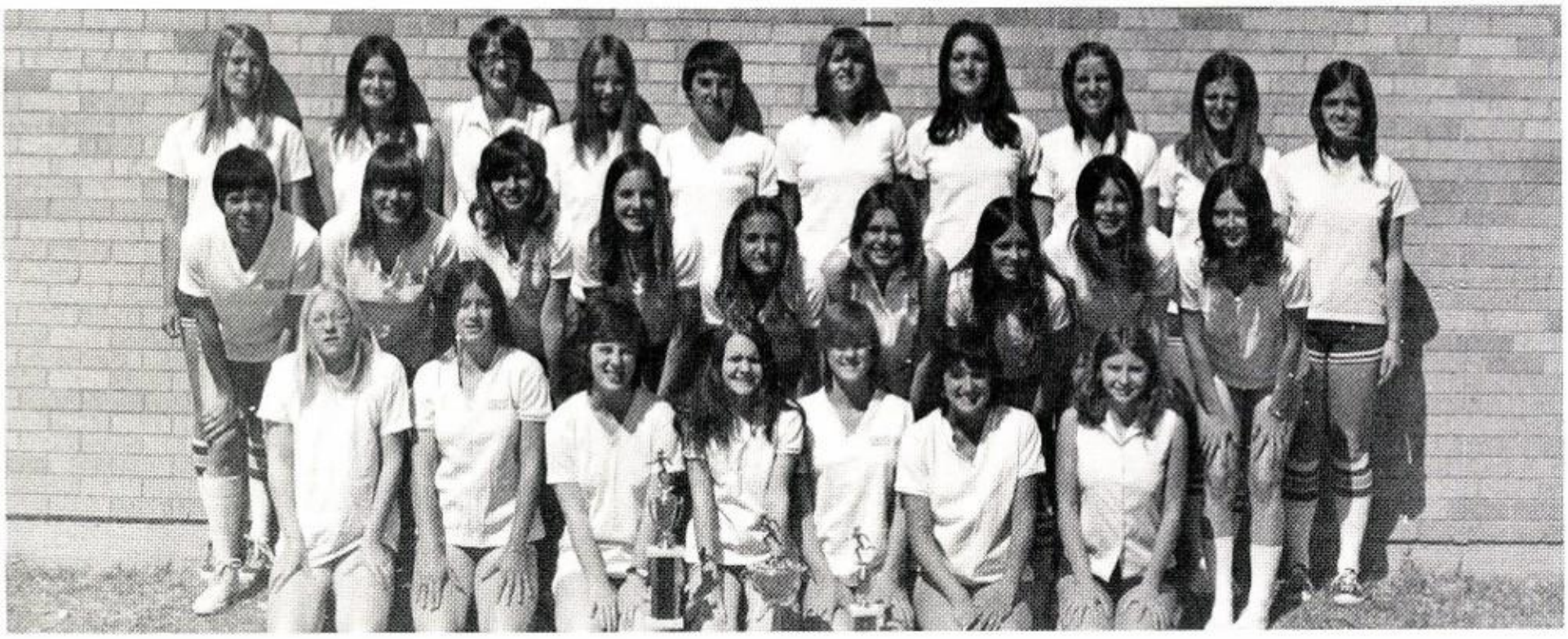

TOP ROW: Tricia Isom, Kim Henry, Sandra Kveton, Cindy Bigham, Juanita Shropshire, Belinda Bigham, Caryl Bigham, Cynthia Jones, Stephannie Hughes, Brenda Boatright, MIDDLE ROW: Suzanne Hay, Charisse Abbe, Roxanne Schelur, Leslie Tinsley, Janna Flood, Joanna Harkey, Kim Venable, Beth McCullough, Kim Smith, BOTTOM ROW: Laquita McNeely, Sue Stark, Brenda Maughn, Vicki Franklin, Wydonna Anglin, Terri McNew, Martha Medlock.

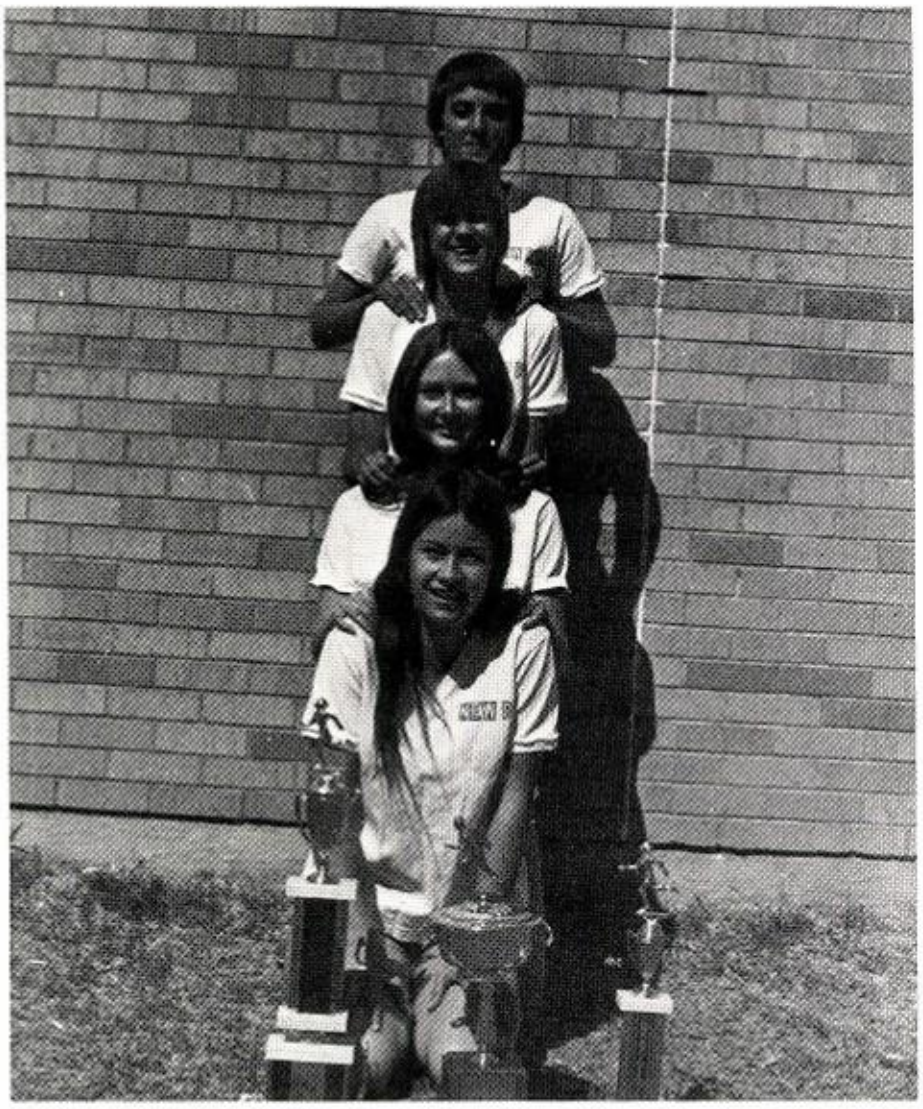

440 RELAY:
J. Shropshire
W. Anglin
K. Smith
S. Stark

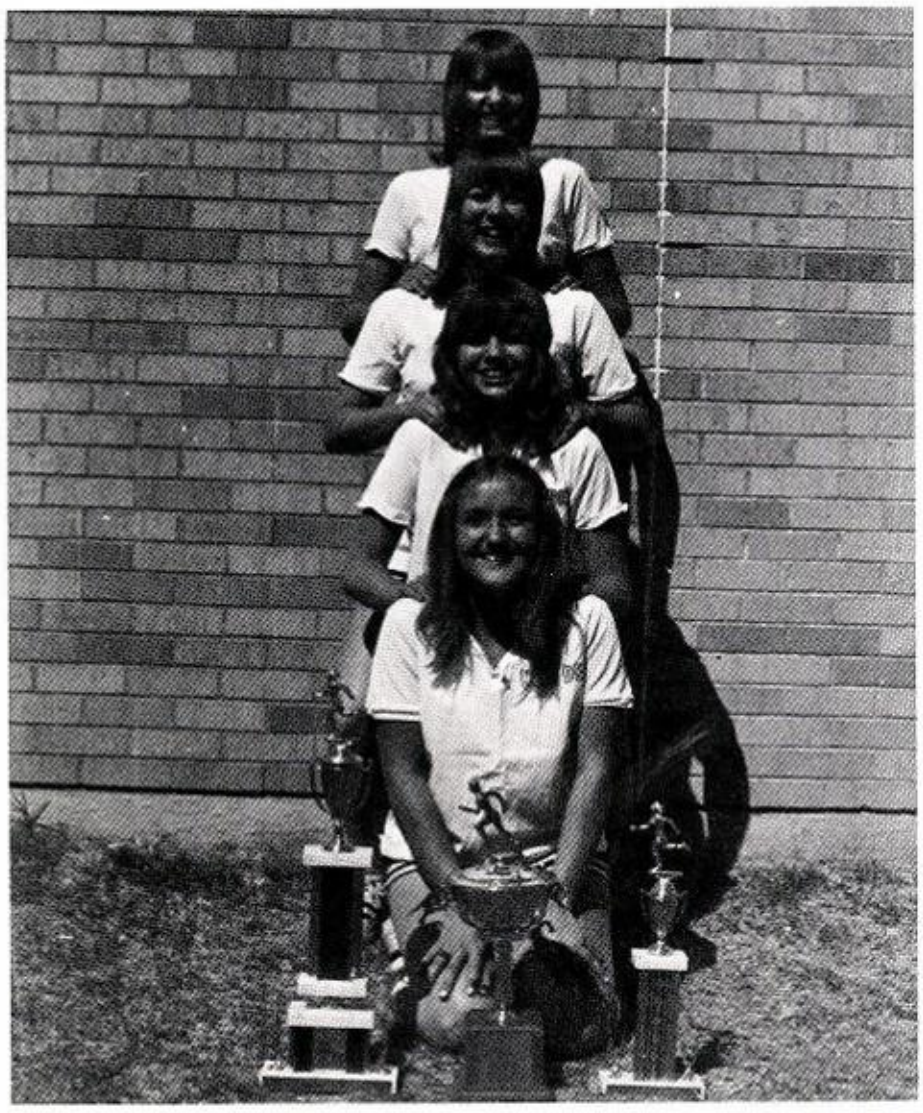

MILE RELAY:
B. Bigham
C. Abbe
R. Schuler
J. Flood

Girls' Track

Regional Qualifiers: J. Harkey, S. Kveton, J. Shropshire, BOTTOM: S. Stark, W. Anglin.

TRACK MEETS

Sundown	3rd
Lubbock	1st
Lorenzo	1st
Roosevelt	5th
District	1st

880 RELAY

J. Shropshire

S. Stark

R. Schuler

W. Anglin

Field Events: TOP: K. Henry, S. Kveton, B. Bigham, C. Bigham, C. Bigham, T. Mcnew, B. Boatright, J. Shropshire, BOTTOM: L. Tinsley, J. Harkey, C. Abbe, W. Anglin.

Boys' Track

Weights: Mark Storrs, Kenny Thiel, Dustin Pierce, Freddy Harkey, Randy Langwell, Tony Rich, Johnny Ramirez.

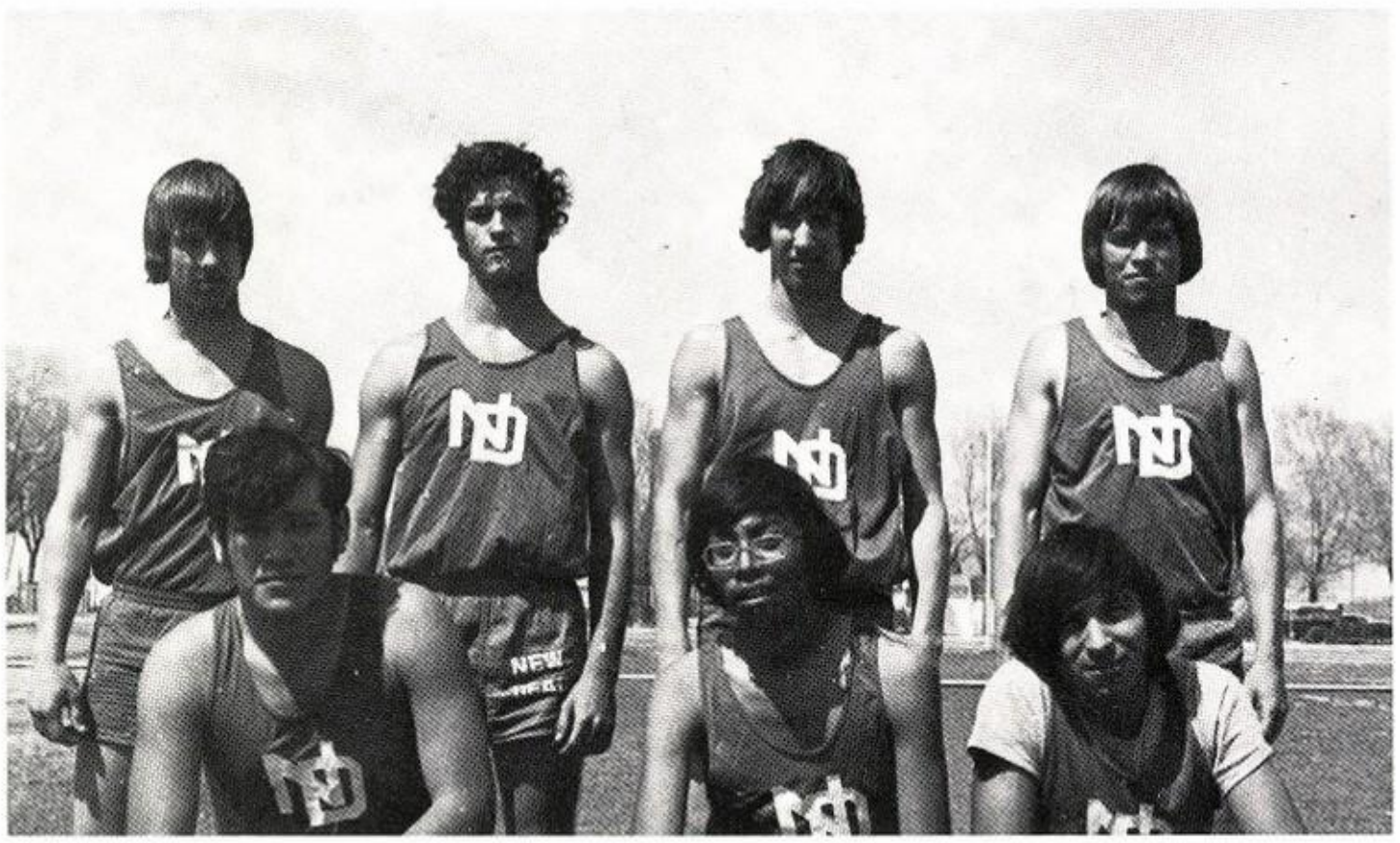

Sprinters: James Thiel, Rell Malone, Chuckie Thiel, Greg Ford, Johnny Ramirez, John Perez, Paul Ramirez.

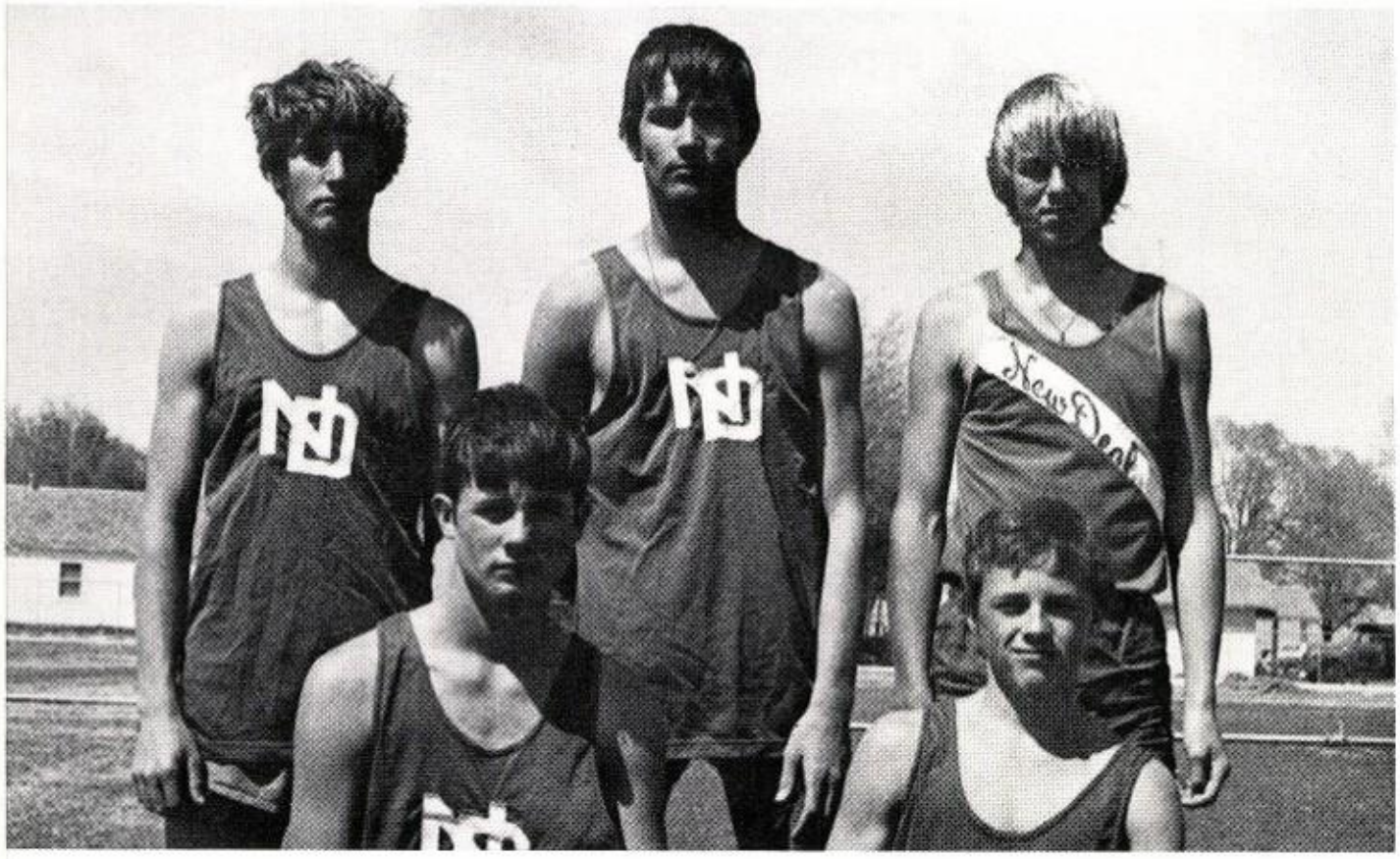

High Jump: Aaron Stark, Dustin Pierce, Mark Bush, Allen McIntire, Robin Dunn.

Distance: Kevan Looney, Kevin Tunnel, Greg Ford, Allen McIntire, Monty Shropshire, Brian Malone.

Hurdles: Lee Schuler, Allen McIntire, Chuckie Thiel, Mark Bush.

Volleyball District Champs

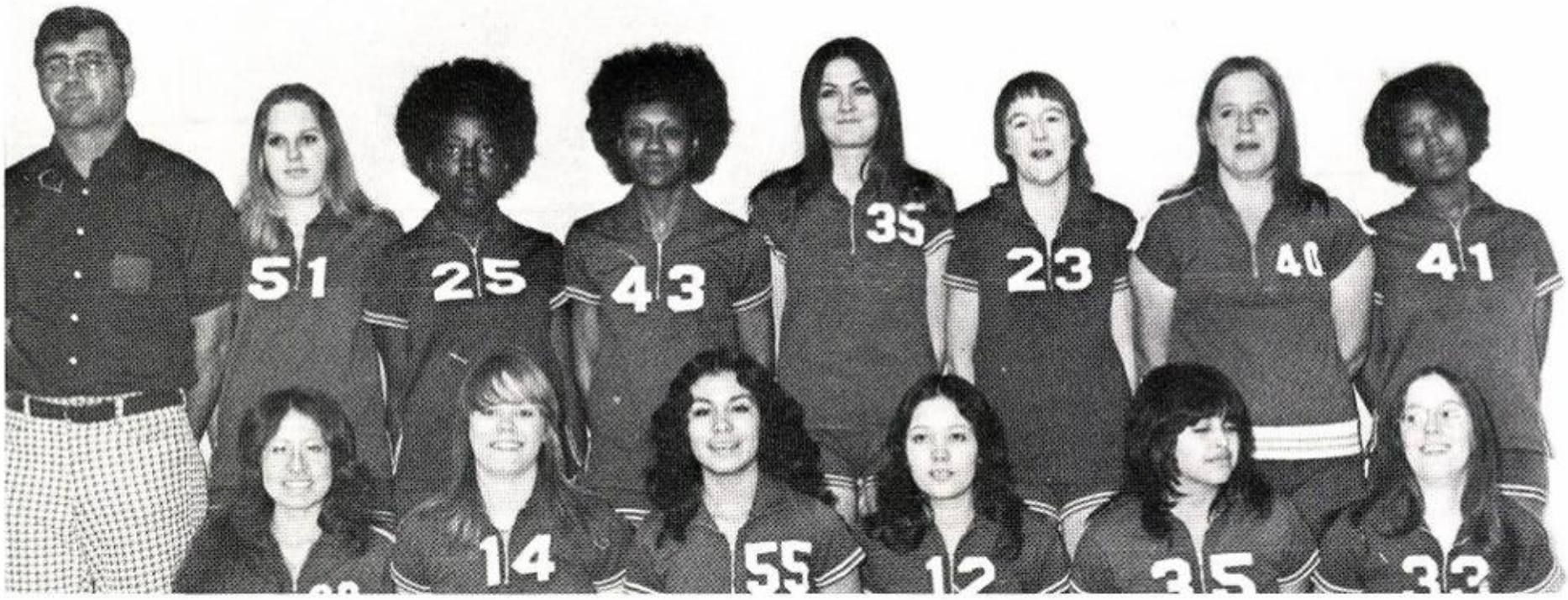

Coach Bryson, Janie Teston, Deloris Bradley, Starlene Johnson, Kim Henry, Sherry Langwell, Debbie Wright, Linda Sanders, Rosa Barrera, Charisse Abbe, Nelda Hernandez, Rosalba Costilla, Olivia Muniz, Julie Flinn.

Tennis

Girls Varsity Singles:
Charisse Abbe
District, Regional Runner-up

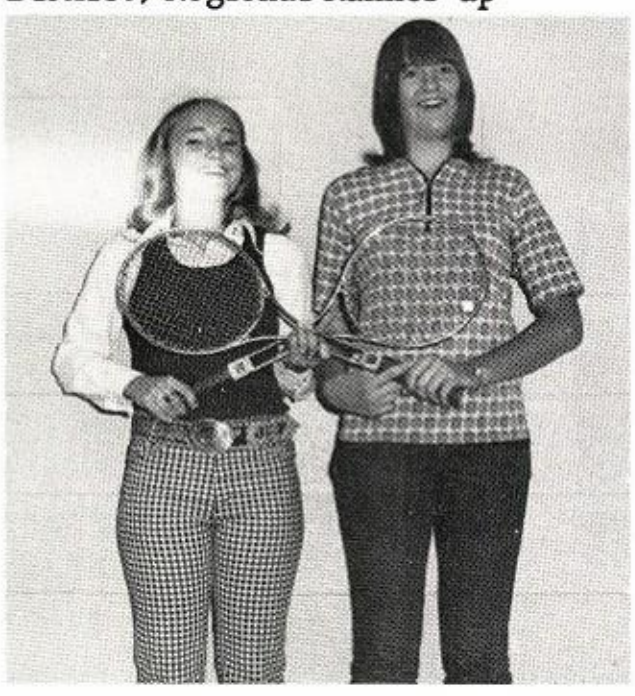

Girls Varsity Doubles:
Janna Flood, Belinda Bigham

Boys Varsity Singles:
Bill Bigham

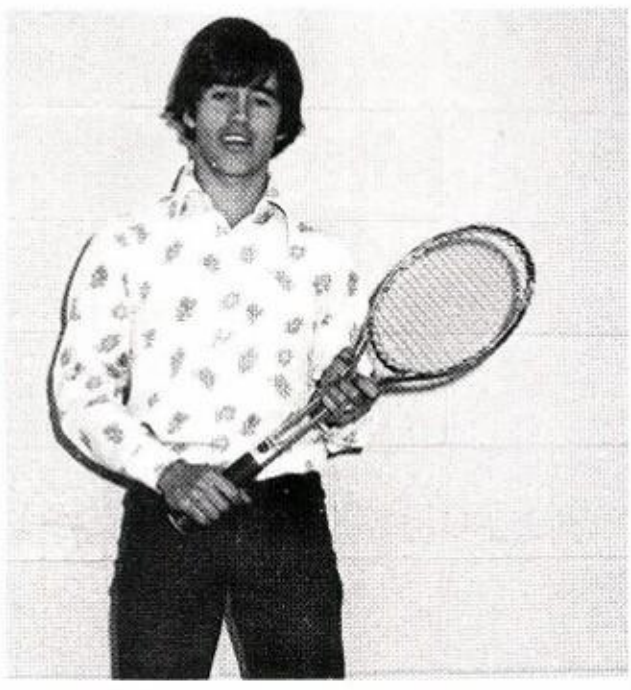

J.V. Boys Singles:
Kenny Venable

after Six FORMALS

Varsity Cleaners & Formal Wear
Tuxedo Rental
1109 University Ave. Phone 744-8421
Lubbock, Texas 79401

PAUL AND MILDRED BASINGER, Owners

THE BIG DIFFERENCE

YOUR Independent Insurance AGENT SERVES YOU FIRST

CECIL-DUNN INSURANCE AGENCY

Insurance of All Kinds

Auto - Home - Liability - Life - Hospital

4114 Avenue Q - 747-4581

Jimmie Dunn — Lubbock, Texas 79408

L&M Builders INC.

LIVE MODERN

LENA OVERFELT

In An L&M Home

BOX 5491
Bus. Phone 763-9712
Res. Phone 795-1756

1801 ERSKINE ROAD
LUBBOCK, TEXAS

LUBBOCK CARBURETOR & ELECTRIC, INC.
1717 AVENUE G — PHONE 765-8078
LUBBOCK, TEXAS

FRED WALKER — TEVIS WALKER

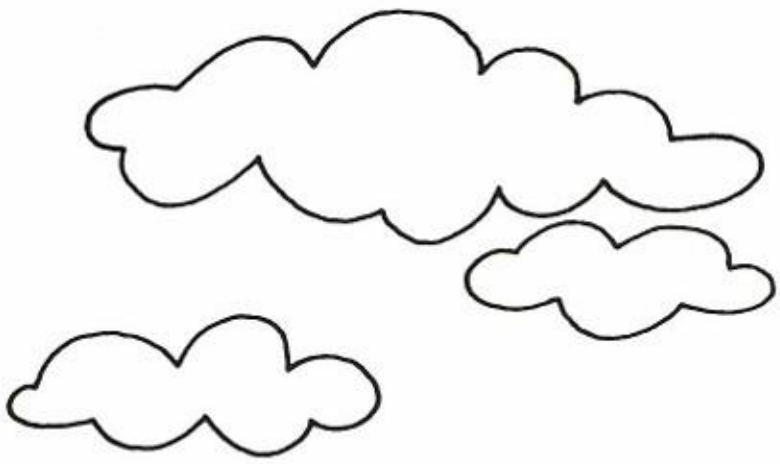

The Blue Sky Energy.

We can't take credit for it. That's just the way it happens to be. Natural gas is clean burning. Doesn't dirty the air. It helps preserve the clean, blue skies of today for tomorrow.

What we can take credit for is working to provide a continuous supply of clean gas energy . . . to warm people, to cool people, to cook their meals, to heat their water, to dry their clothes . . . gas to help industry do its work.

Clean, efficient, versatile Natural Gas . . . the blue sky energy for today and tomorrow.

PIONEER NATURAL GAS COMPANY

CRAIG'S

REDI-BUILT HOMES

4600 Clovis Hwy.

MAILING ADDRESS:
Box 5444
Lubbock, Texas 79417

763-8489

FARMERS SUPPLY, INC.

DISTRIBUTORS OF

FARM MACHINERY AND

GENERAL FARM SUPPLIES

2612 AVENUE H

P. O. BOX 1888

LUBBOCK, TEXAS 79408

MF Massey Ferguson

PHONE

744-8467

ADAMS FLOWERS

The Most Beautiful
Flowers Since Creation

5103 B 34th Street
Lubbock, Texas 79410

Phone: 792-2126

Since
1954

HUGHES

Janitorial Service
Window Cleaning
Washroom Sanitation

SERVICE CO.

Bonded and Insured

George C. Hughes
General Manager

Phone 762-1446
101 Sherman Ave.
Lubbock, Texas

Griff's Insurance Agency

YOUR Independent Insurance AGENT

Auto
Life
Fire
Bonds
Casualty

4714 Avenue Q Phone 747-4441

Lubbock, Texas 79412

MAXEY LUMBER CO.

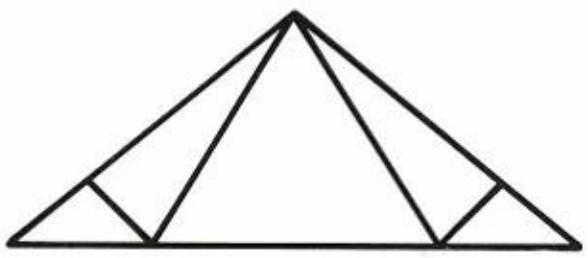

"THE BUILDERS
DEPARTMENT
STORE"

Phone: 765-7736

124 N. University

Compliments of

SIMMONS HENRY GIN

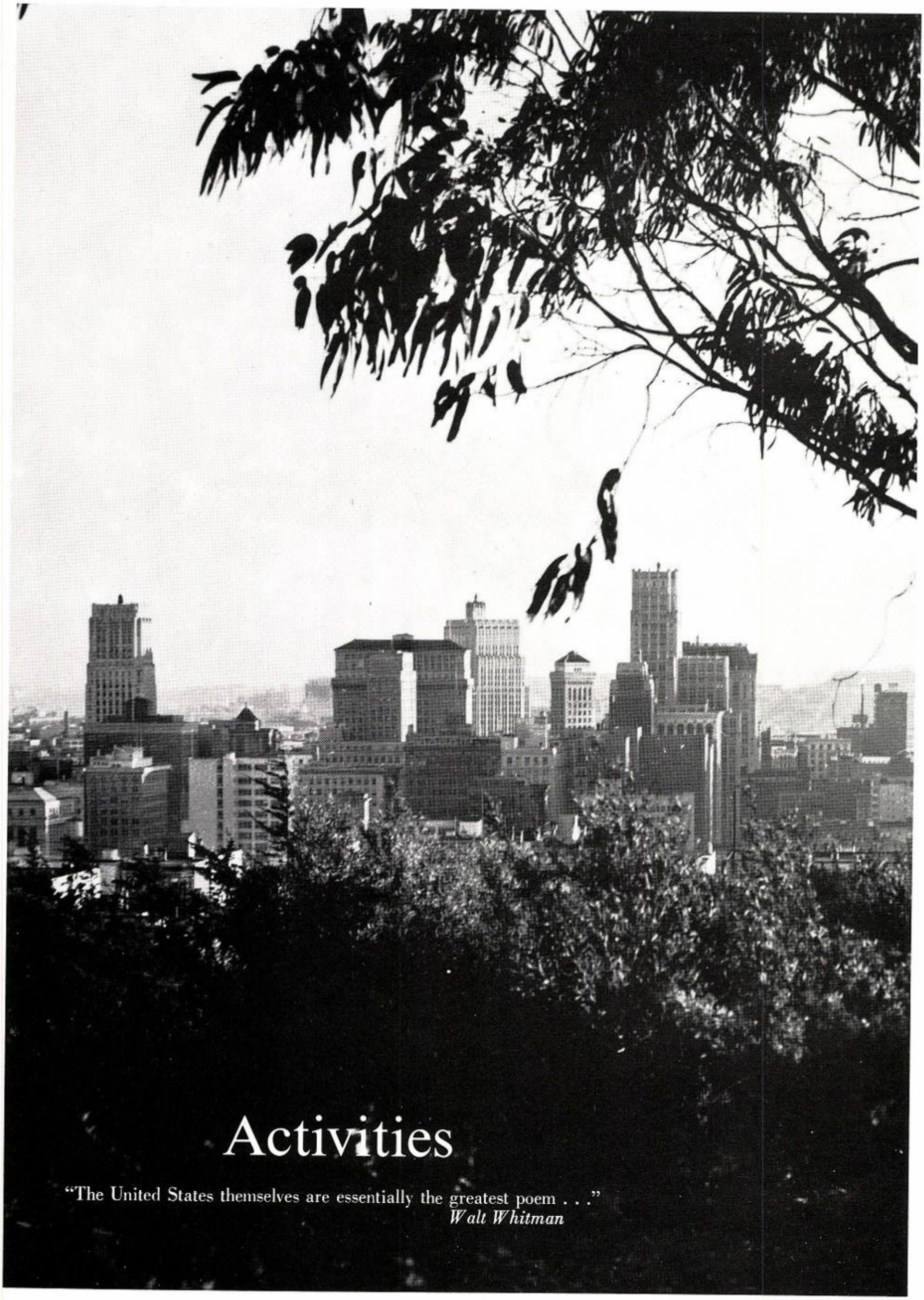

Activities

"The United States themselves are essentially the greatest poem . . ."
Walt Whitman

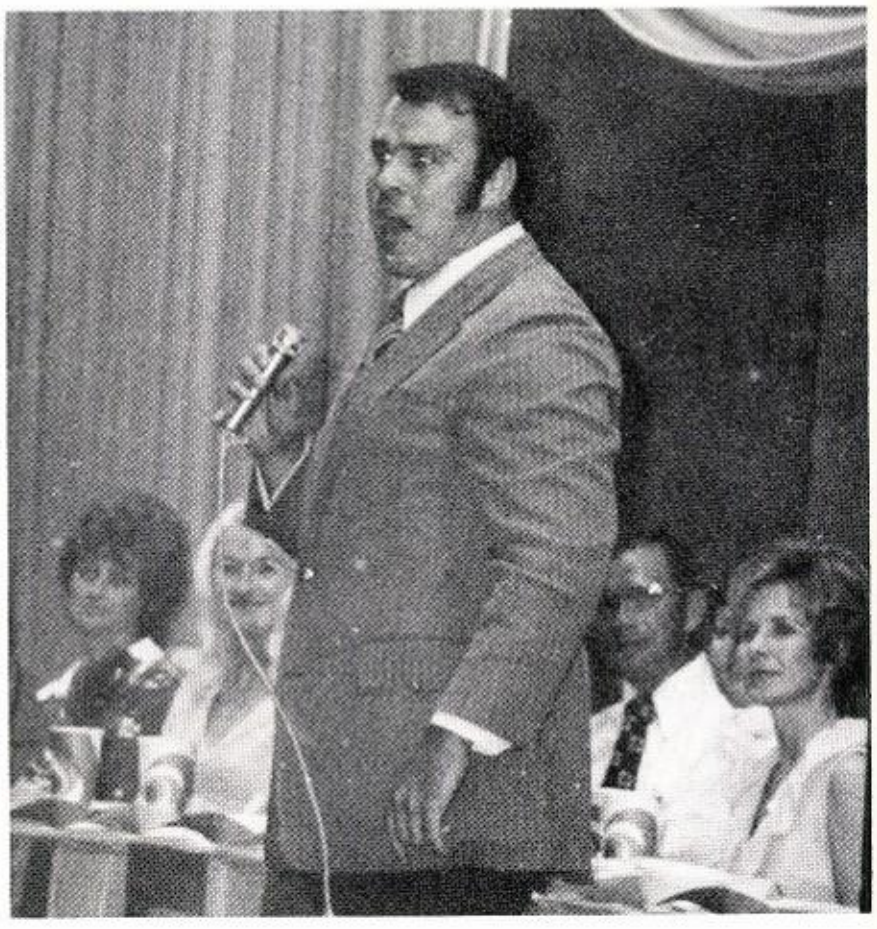

All Sports Banquet

Band

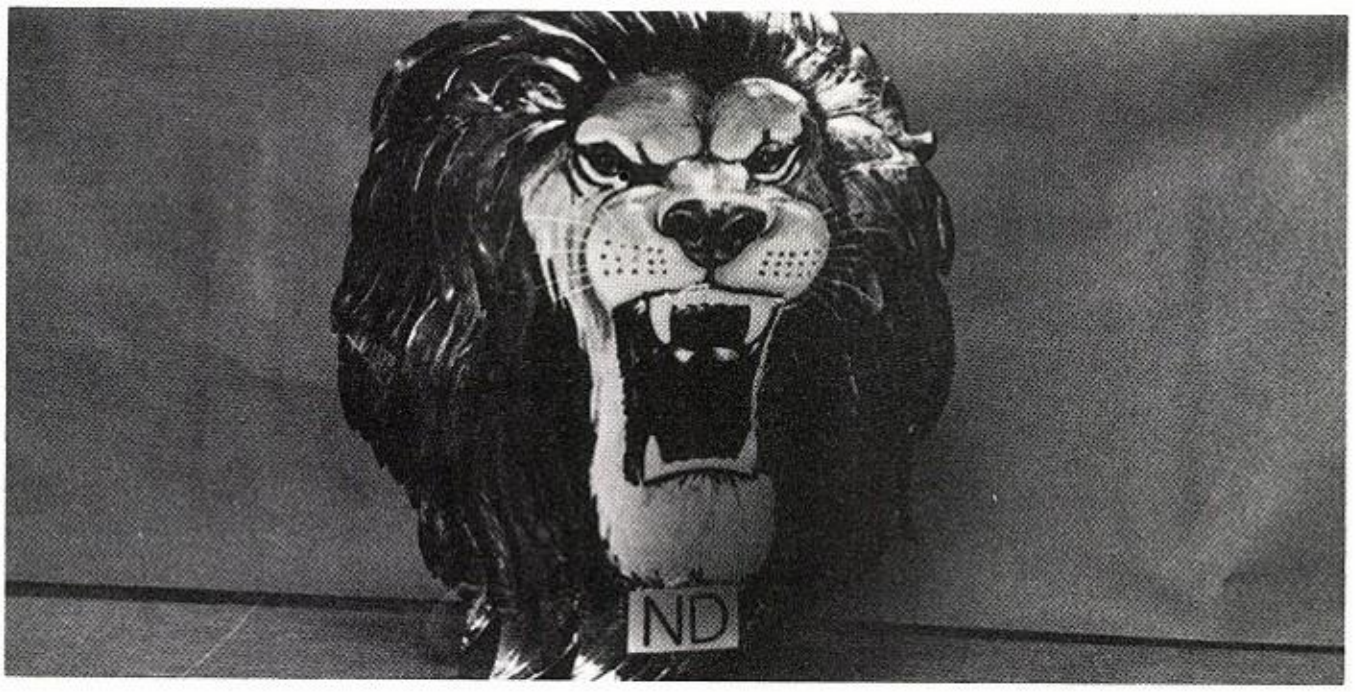

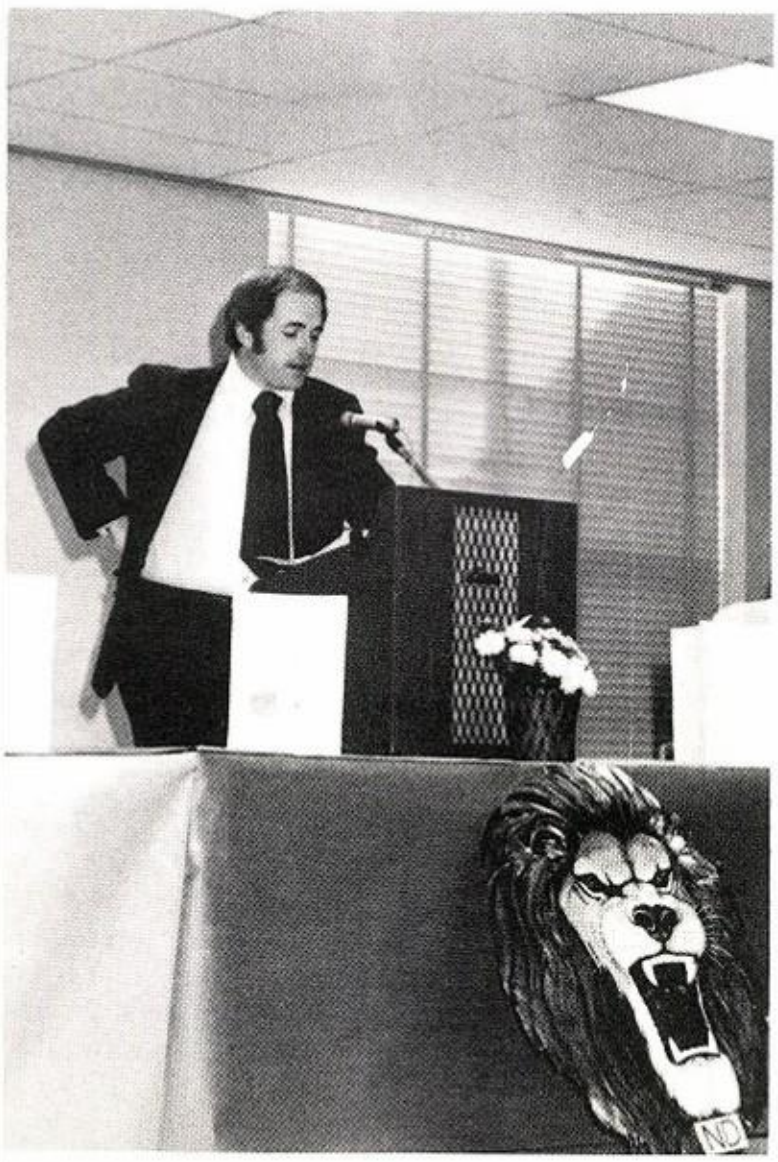

Banquet

FHA Banquet

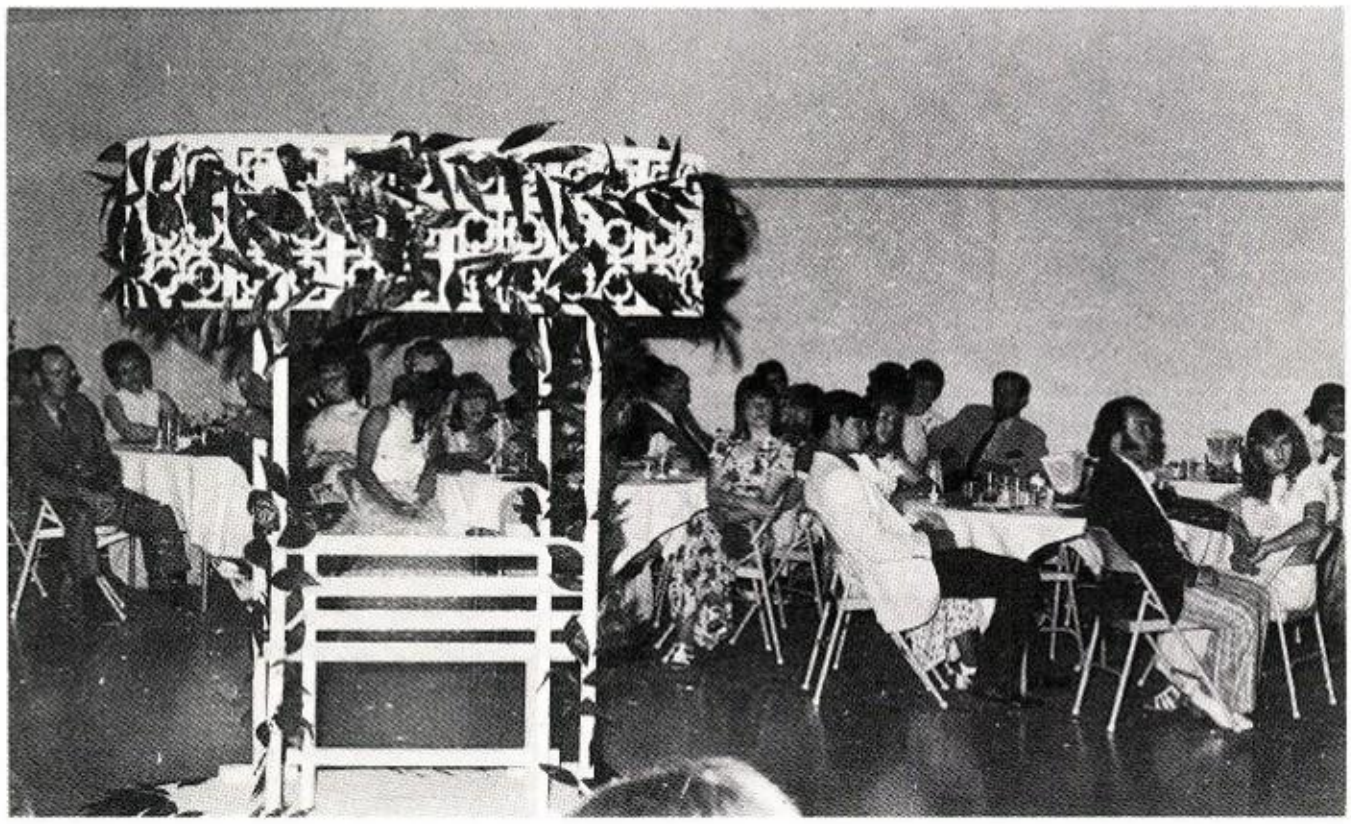

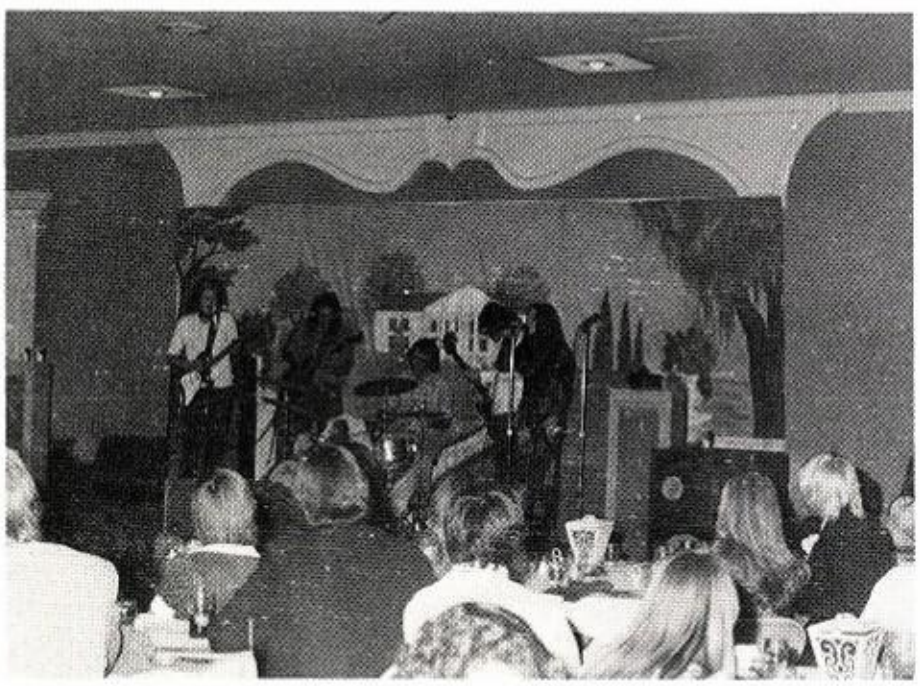

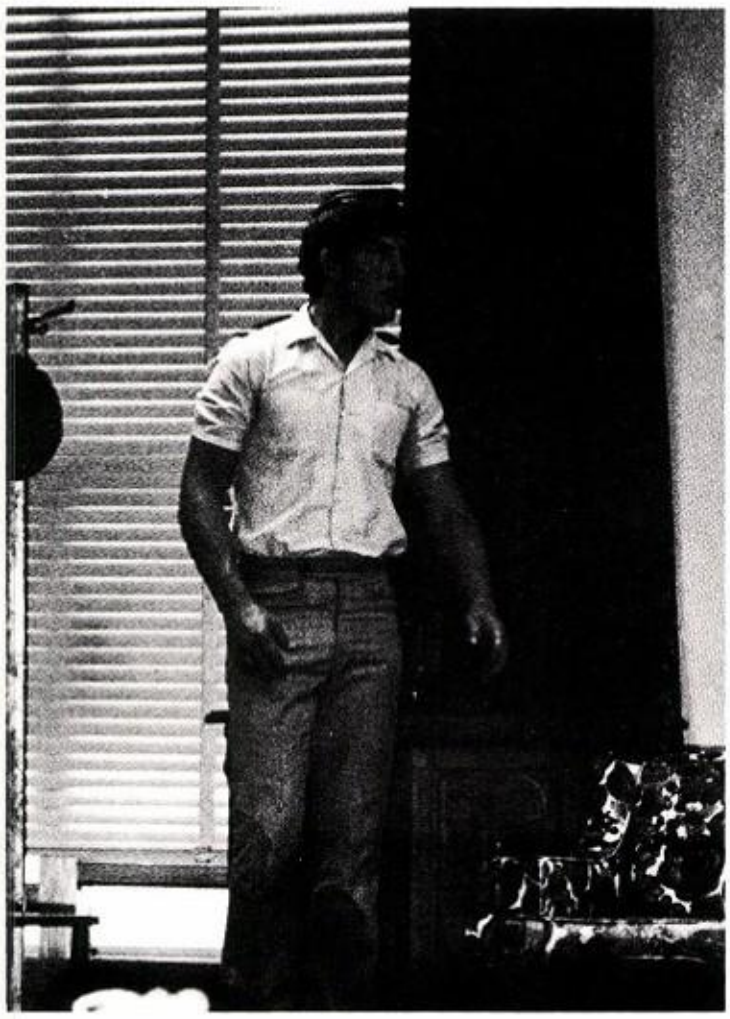

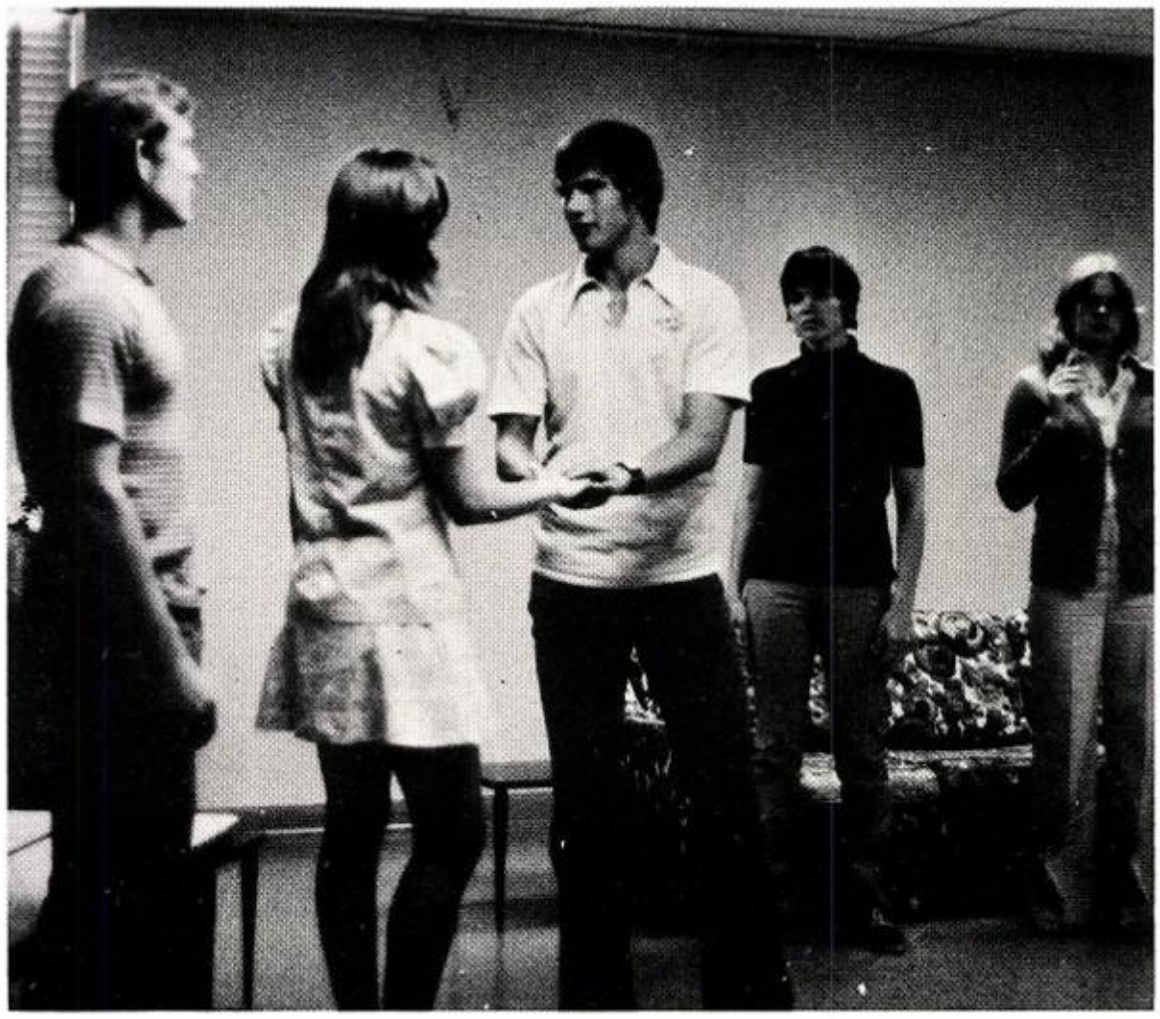

"Here Comes Charlie"

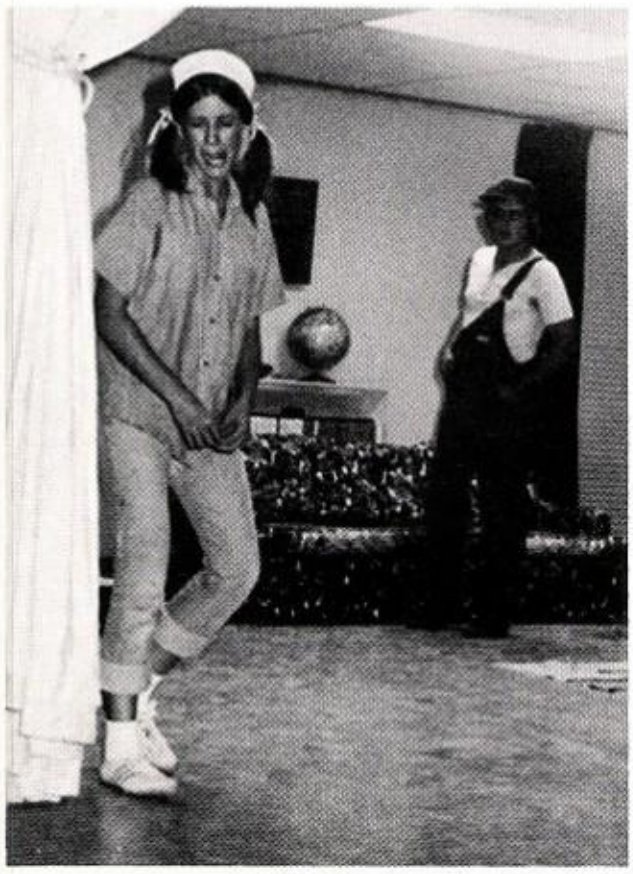

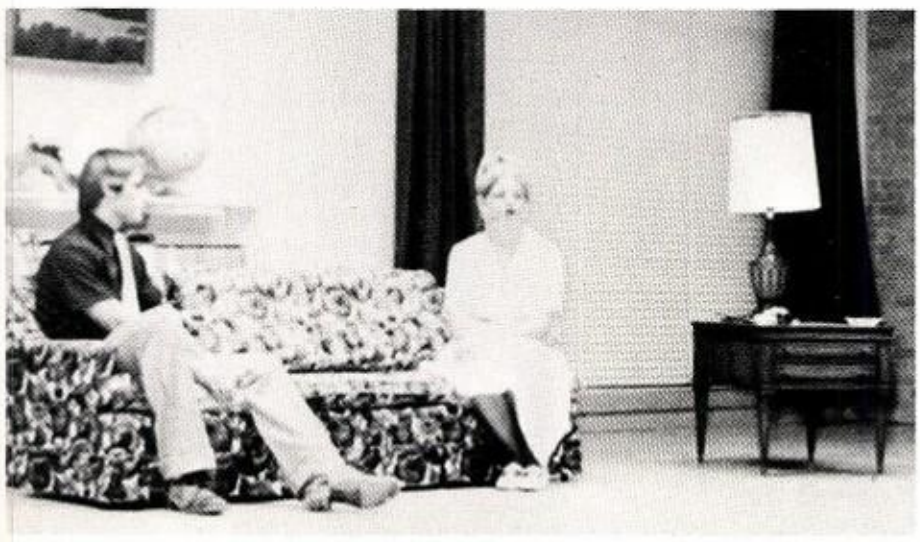

Junior and Senior Banquet

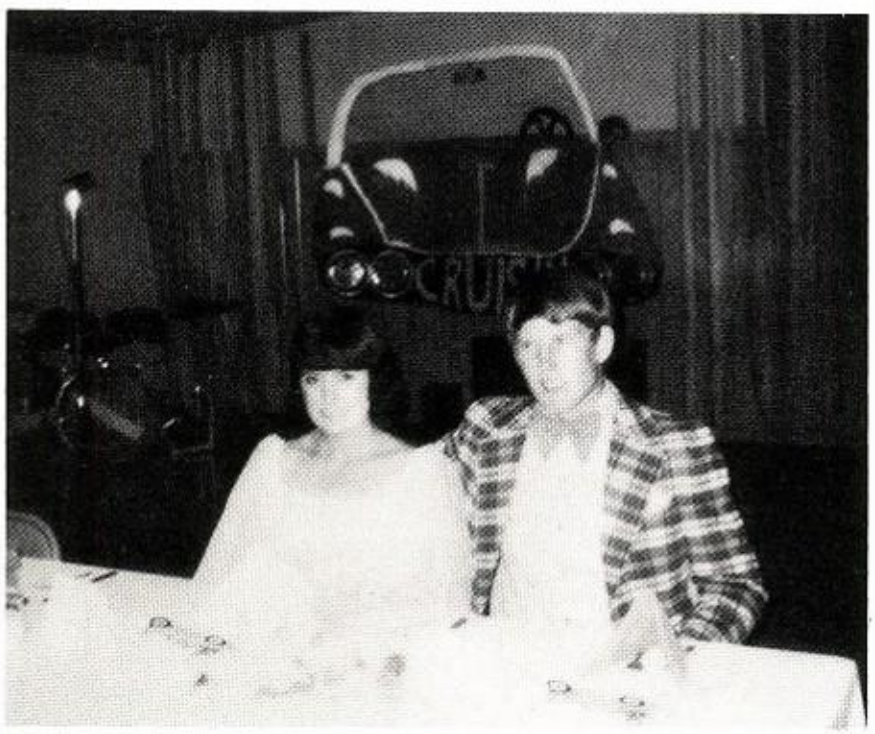

Slave Sale

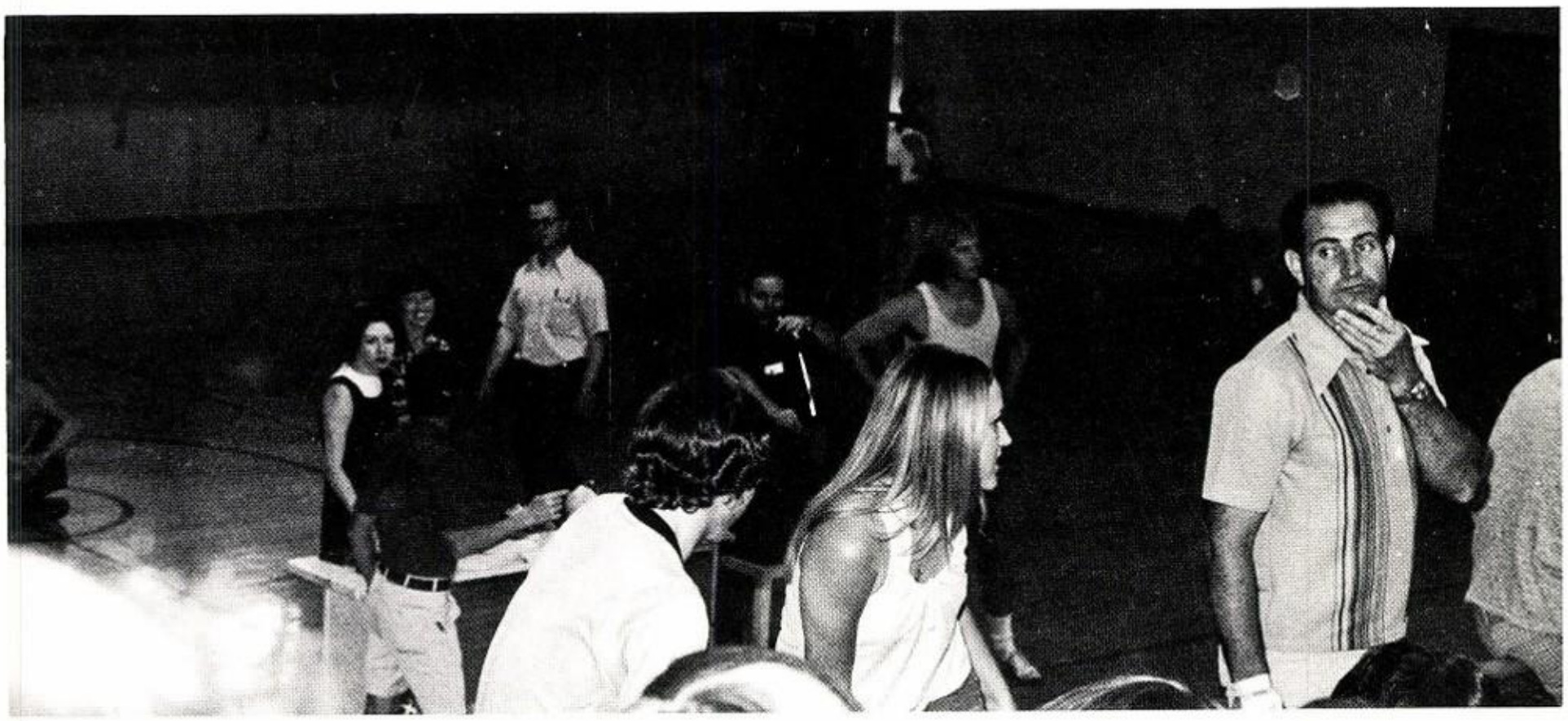

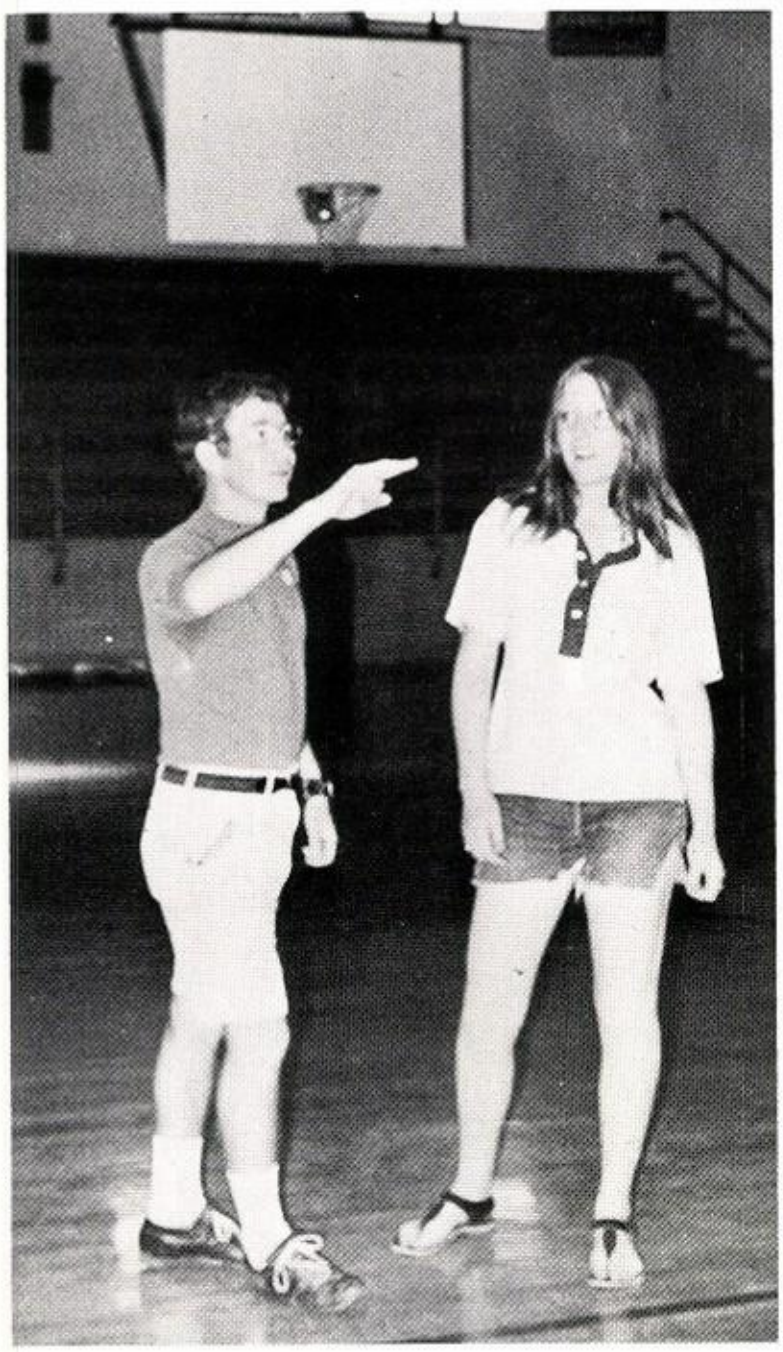

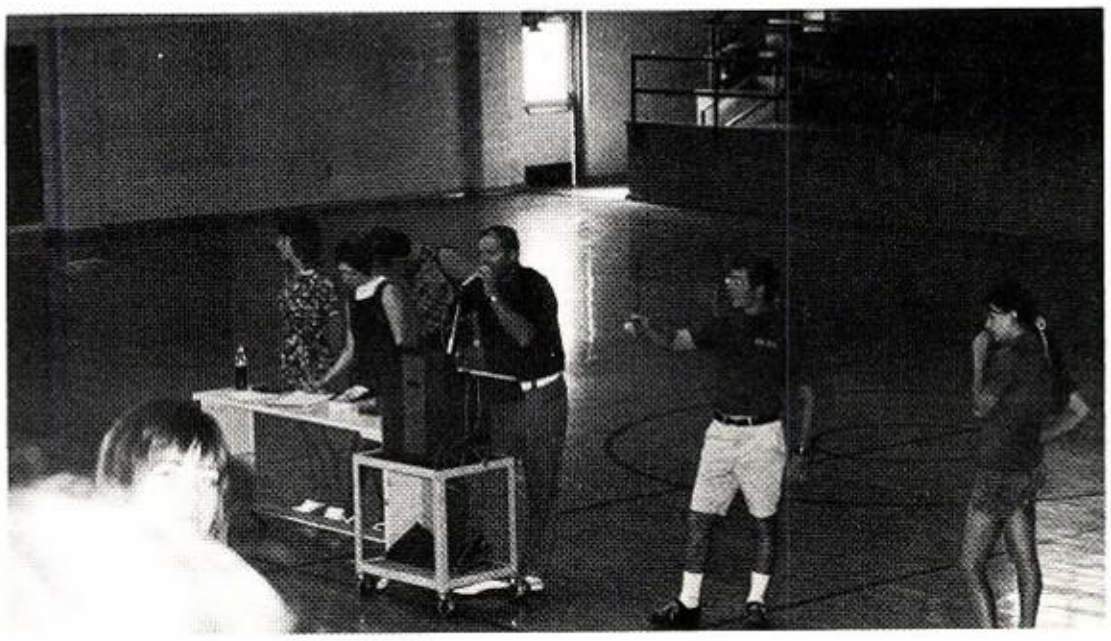

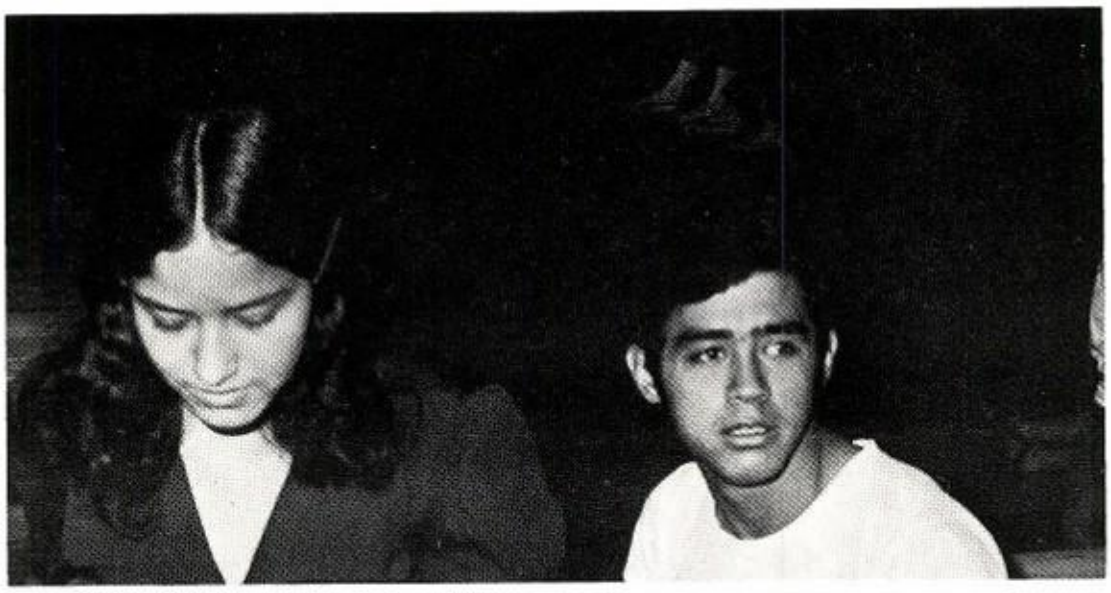

Graduation

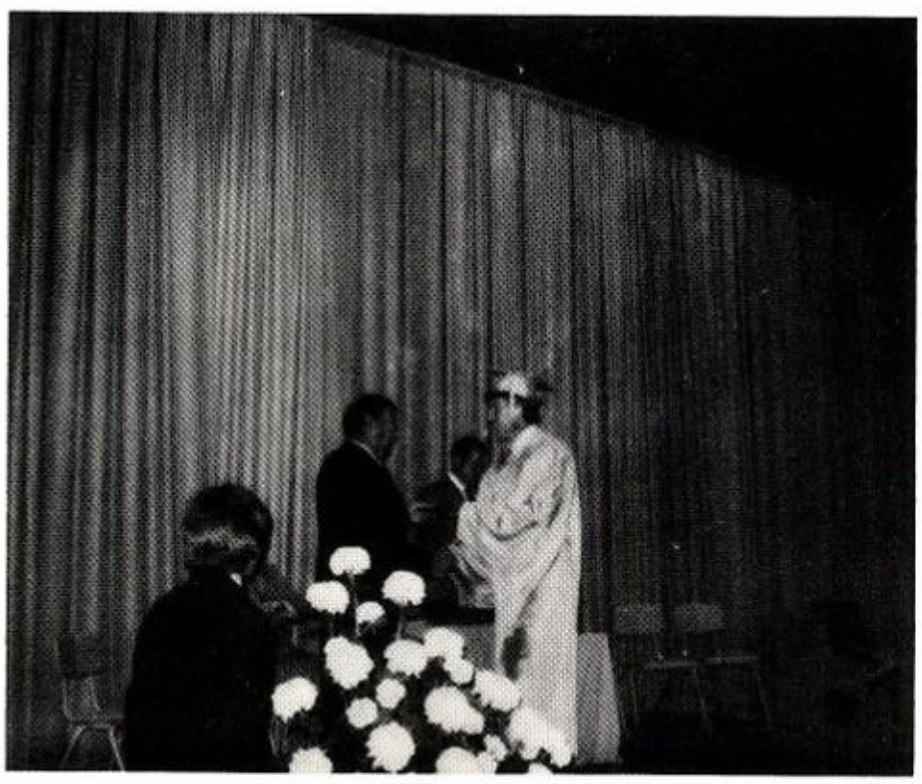

Fish vs Sophs

NEW DEAL SENIOR HIGH SCHOOL

All our twirlers!

Hey!
Hey!
Hey!

wanna puff?

you sorry Ref

Get that out o your mou Bigha

HANDS?

Joe Cool

?

meow!

what's this?

?

?

you - devil you

you've gotta be kidding

play it again Mark!

wake up Seniors!

You Dum

High School Activities

MOTOR SATISFACTION FIRST SERVICE

PINKERTONS GARAGE

Every Mechanic an Experienced
Auto Machinist

No Guess Work

Ph. 765-9719

319 Avenue H

A & B APPLIANCE STORE

Appliances - New and Used
Reconditioned and Guaranteed

Service on All Makes
"Try Our Rental Service"

Ronnie Byrd
Phone 744-5777

808 13th Street
Lubbock, Texas

KAWASAKI

PRICE SPORTS CYCLE

SALES & SERVICE

SEE THE KAWASAKI H-1 500 CC

AND THE PRECISION ENGINEERED

KAWASAKI LINE OF MOTORCYCLES

FOR STREET, TRAIL OR RACING!

COMPLETE PARTS
& ACCESSORIES

2607 CLOVIS RD.

763-0893

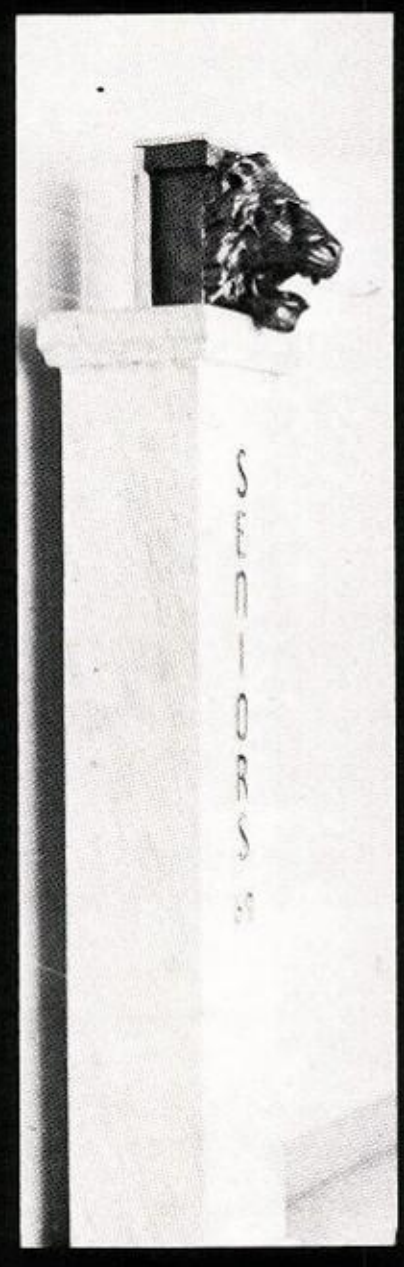

MIRACLE PRICES
NATIONAL BRANDS
COURTEOUS SERVICE
FURR'S PROTEN BEEF
at

Furr's SUPER MARKETS

and a bonus of
GOLD BOND STAMPS

Distributor for Duncan-Cusick-
Paragon Products

Retail and Wholesale

Greenware

THE CERAMIC PEEPLES

P. O. Box 252 - 1 1/2 Mi. E. Hwy. 1729 - New
Deal, Texas 79350
Owners - Bobbie and Verbal Peeples

McLAIN OIL COMPANY

A Mighty Good Brand

SHAMROCK

317 Avenue H
Lubbock, Texas

Phone

762-0432

Petroleum Products

GORDON PAULK PLUMBING COMPANY

3506 30th Street
Lubbock, Texas
Phone 799-8936

HUTTON'S DRIVE IN

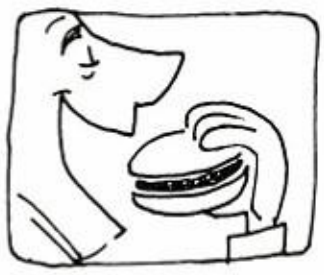

Shallowater

Hamburger
and
Steaks

FARMER'S MOTOR SUPPLY

AUTOMOTIVE

AND FARM

SUPPLIES

Starter Repair

Tire Service

Alternator

Generator

P. O. Box 81

New Deal,

Texas 79350

Phone 746-5414

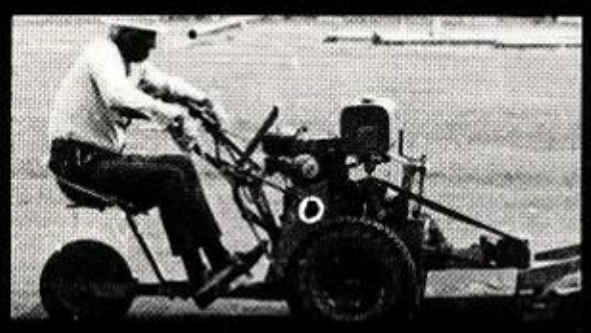

Don Davis
Owner and
Manager

LUBBOCK IMPLEMENT COMPANY

Box 2918
1002 Ave. G

Lubbock, Texas
79408
Phone 765-7775

STRONG

PAVING CO.

LIFT TRUCK

Division of Strong Paving Co.

Sales • Service • Rentals

(806) 765-8573

2206 Clovis Road

Lubbock, Texas

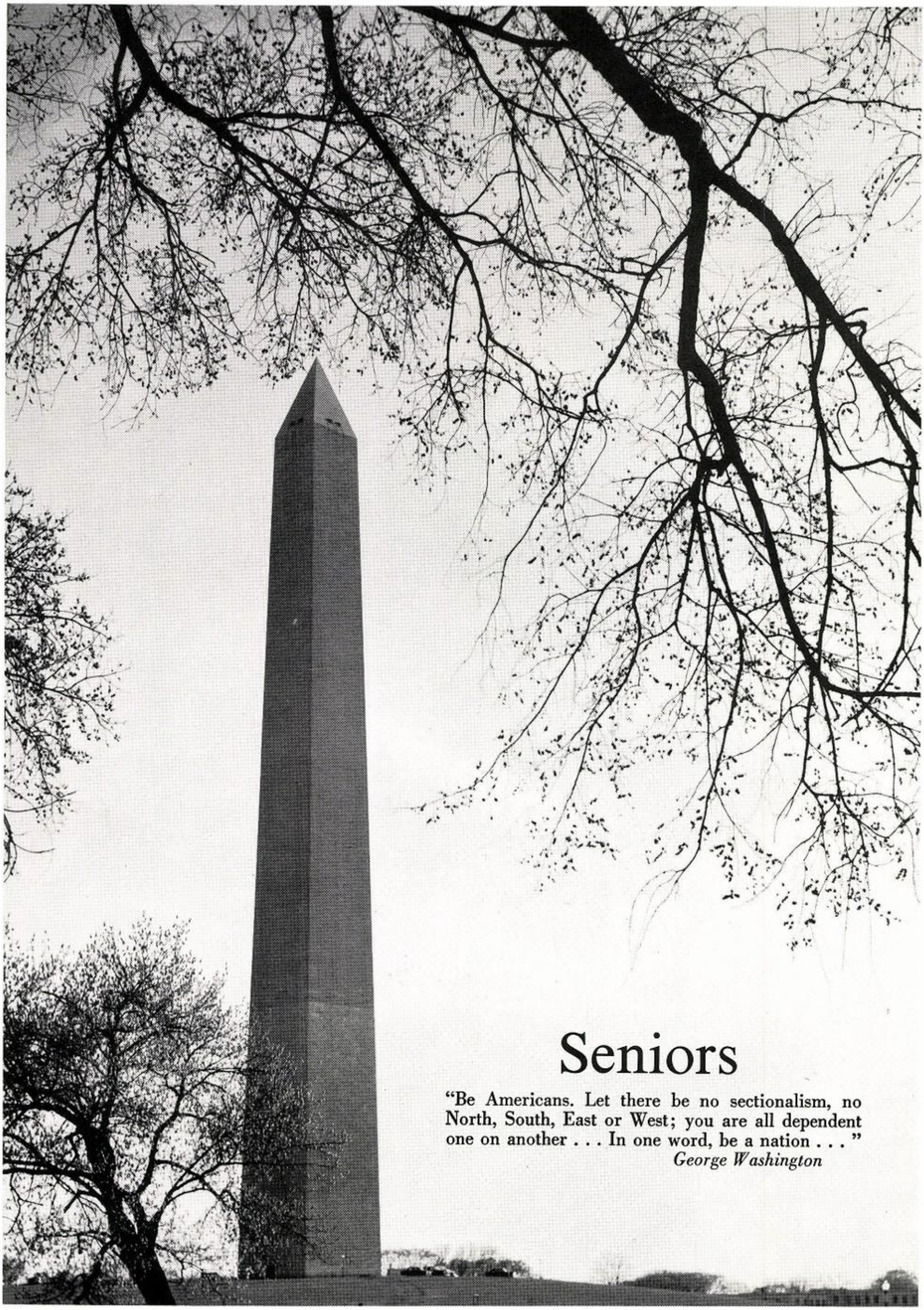

Seniors

"Be Americans. Let there be no sectionalism, no North, South, East or West; you are all dependent one on another . . . In one word, be a nation . . . "

George Washington

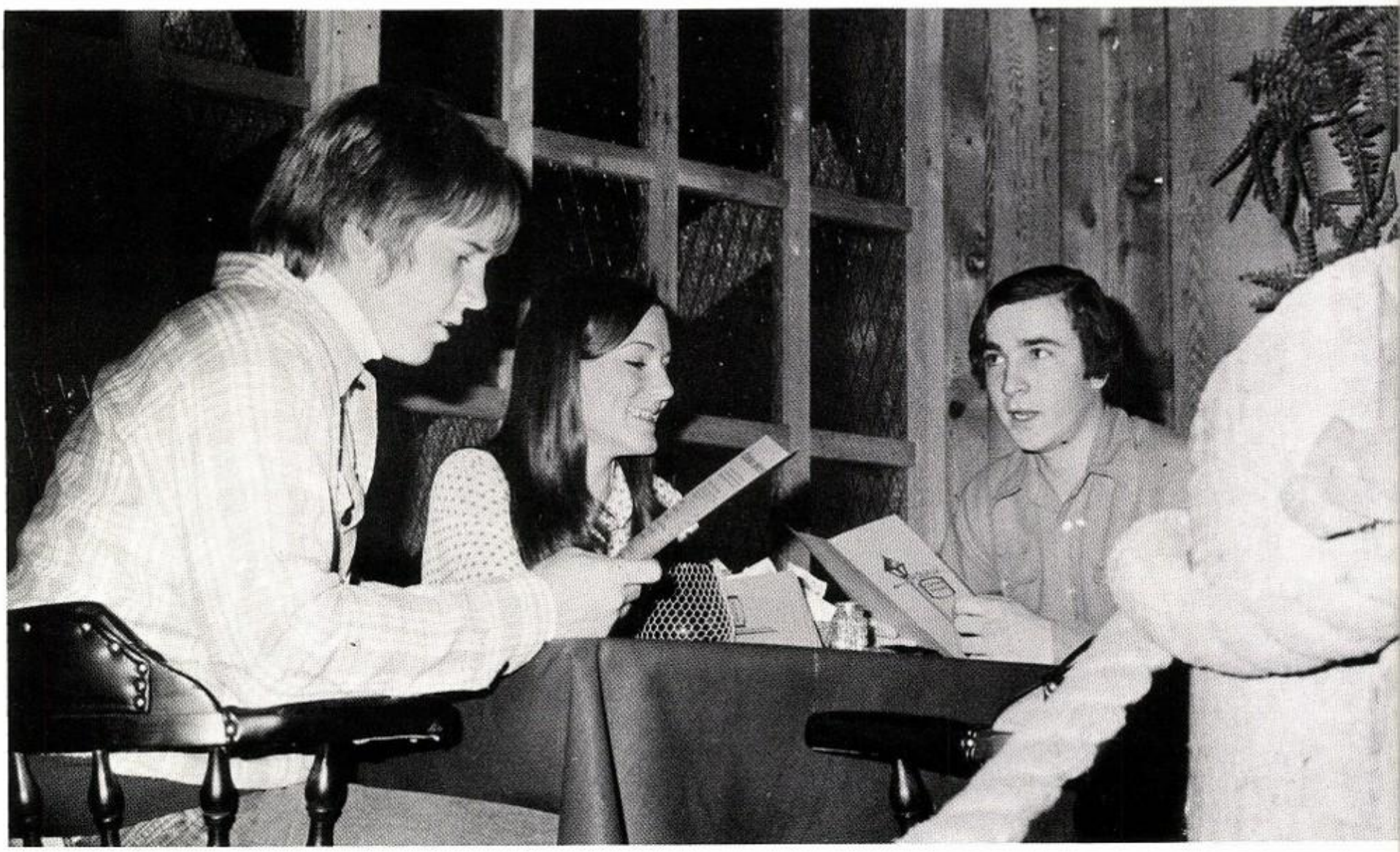

KENNY THIEL
PRESIDENT

CARYL BIGHAM
SECRETARY AND TREASURER

GLEN MCCULLOUGH
VICE-PRESIDENT

Senior Class Officers

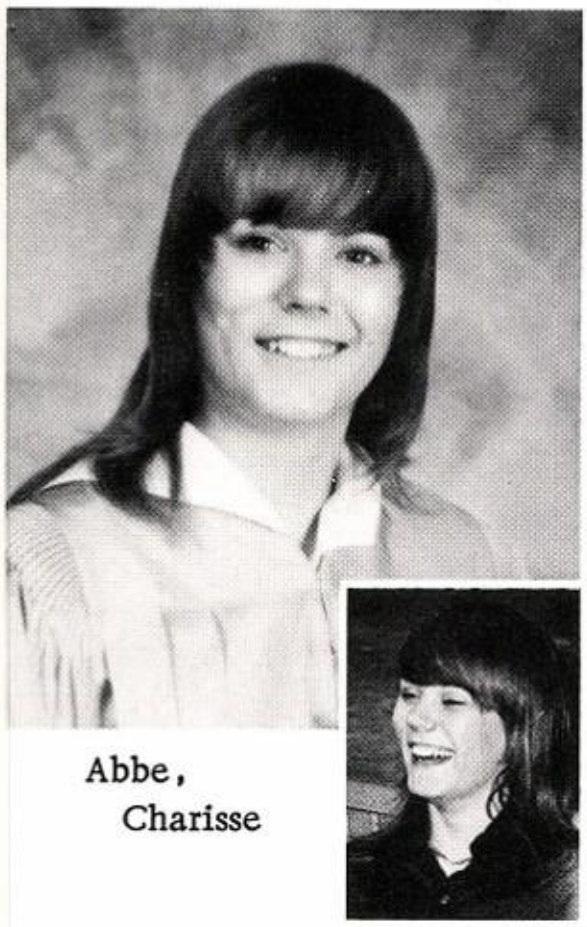

Abbe,
Charisse

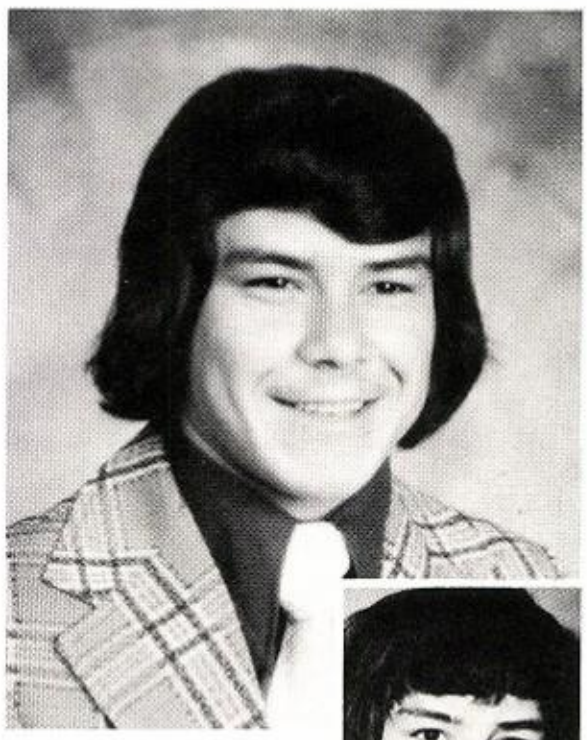

Aleman,
Cruz

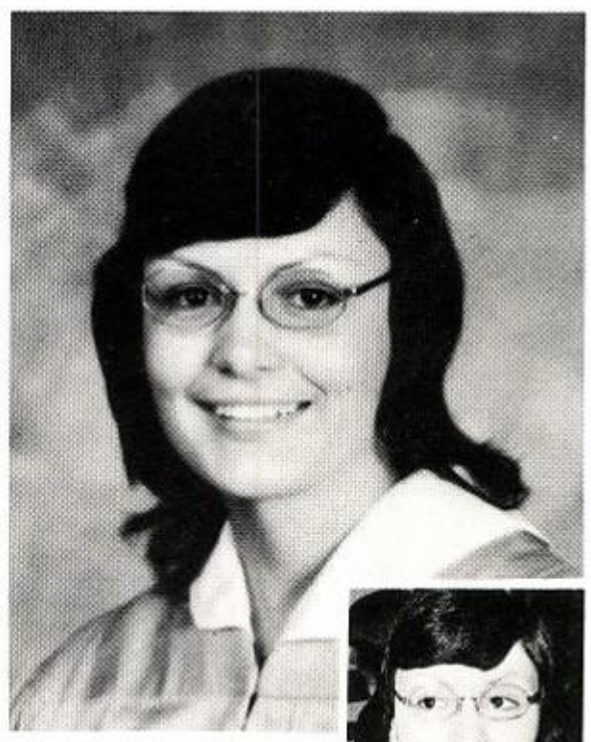

Arthur,
Billie

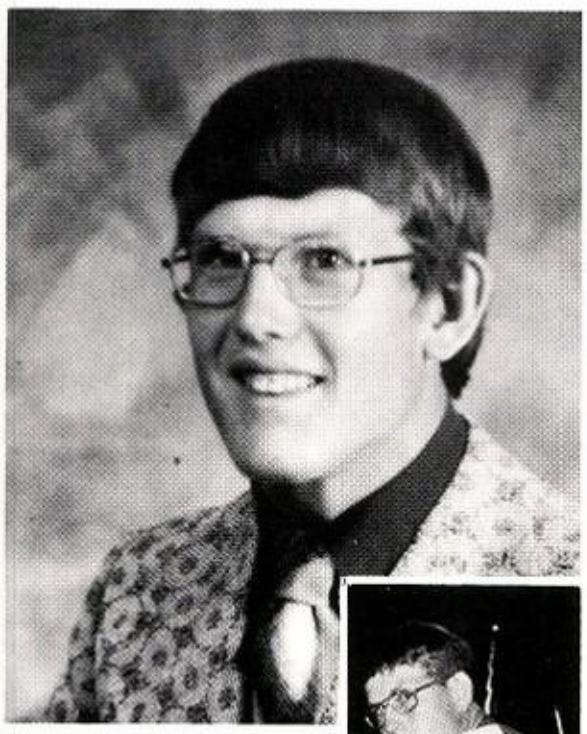

Bigham,
Bill

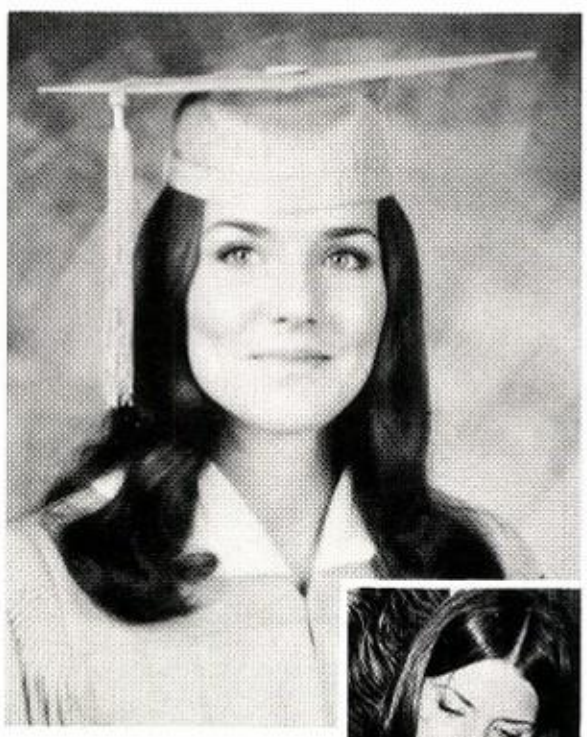

Bigham,
Caryl

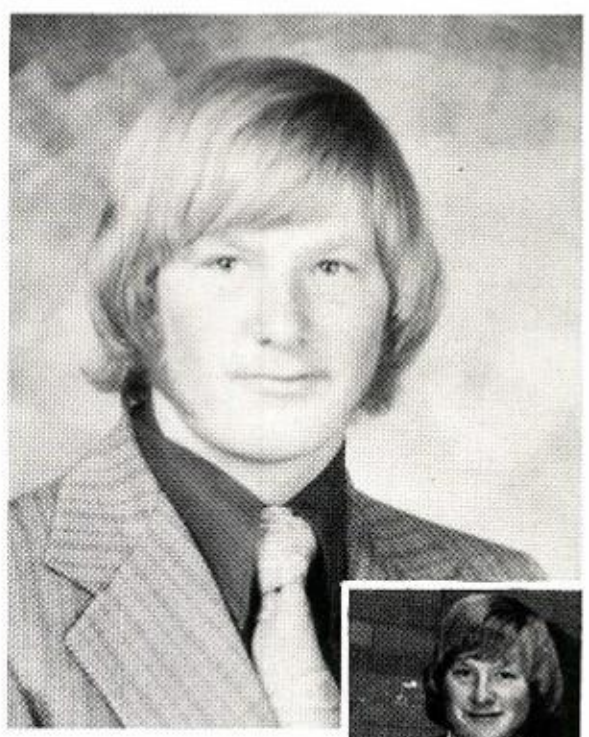

Brantley,
Mike

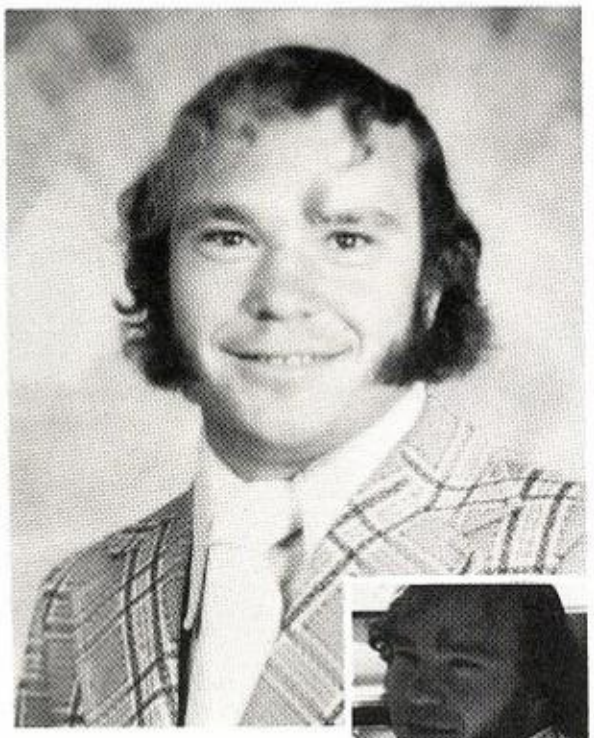

Broadus,
Lynn

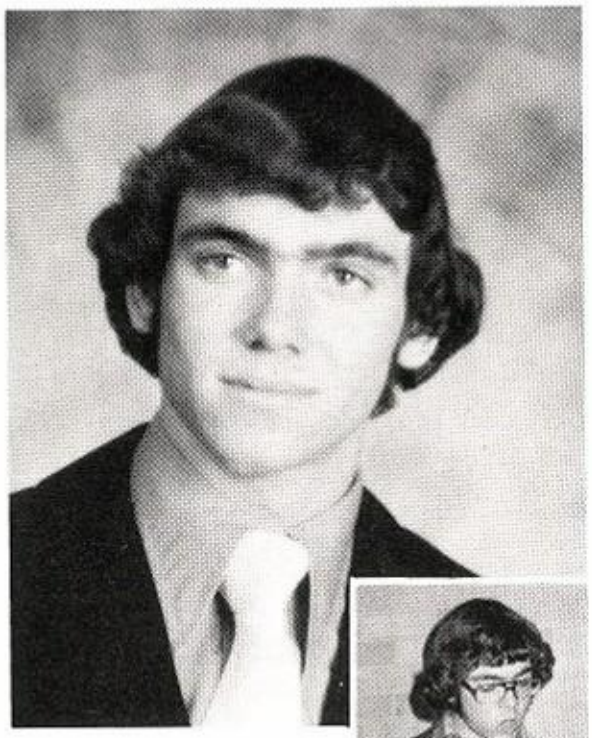

Burleson,
Steve

Carley,
Janette

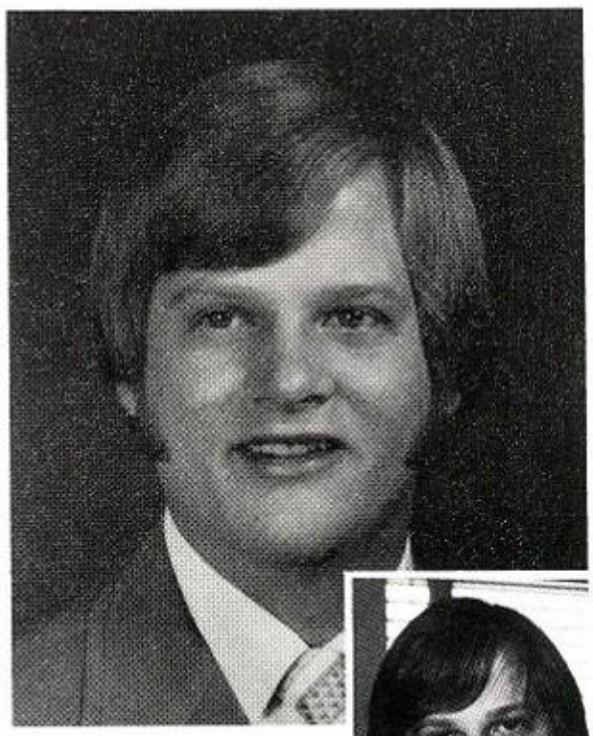

Coppedge,
Rodney

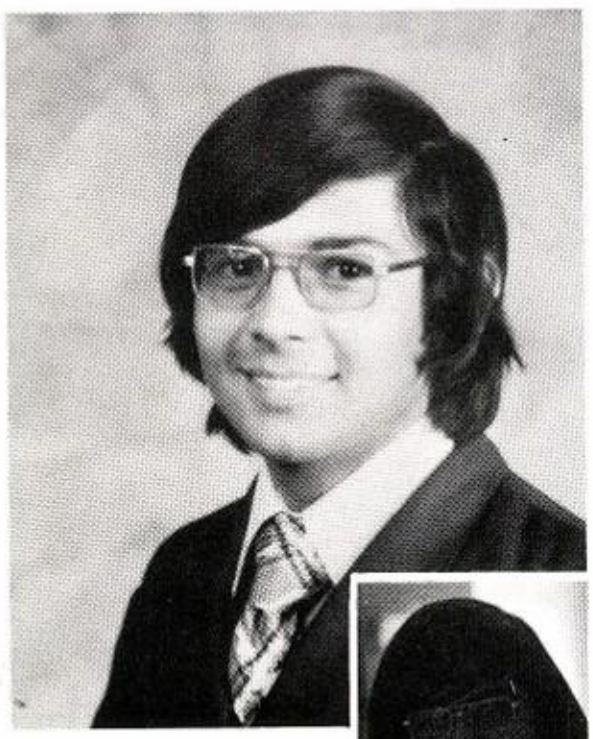

Costilla,
Joe Ed

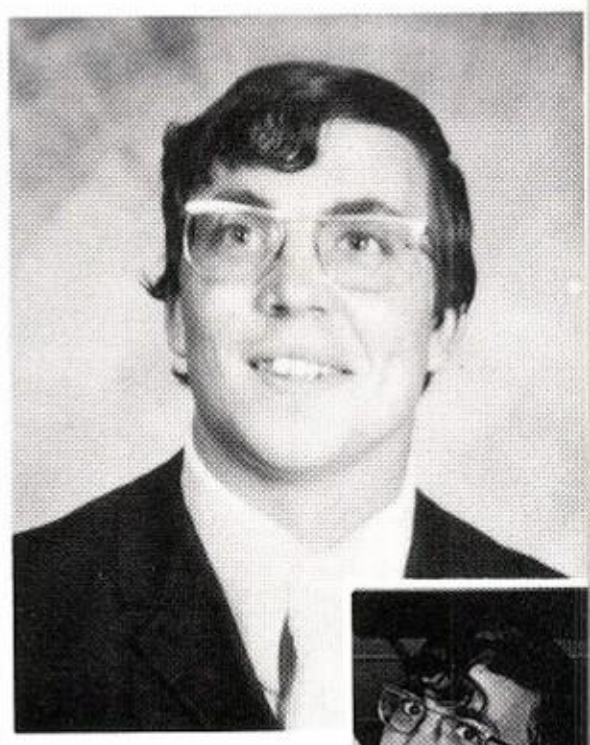

Davis,
Johnny

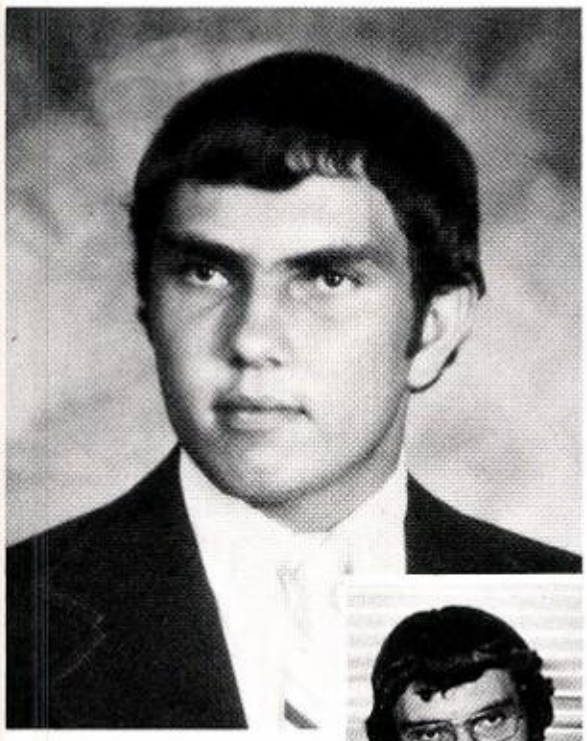

Farris,
David

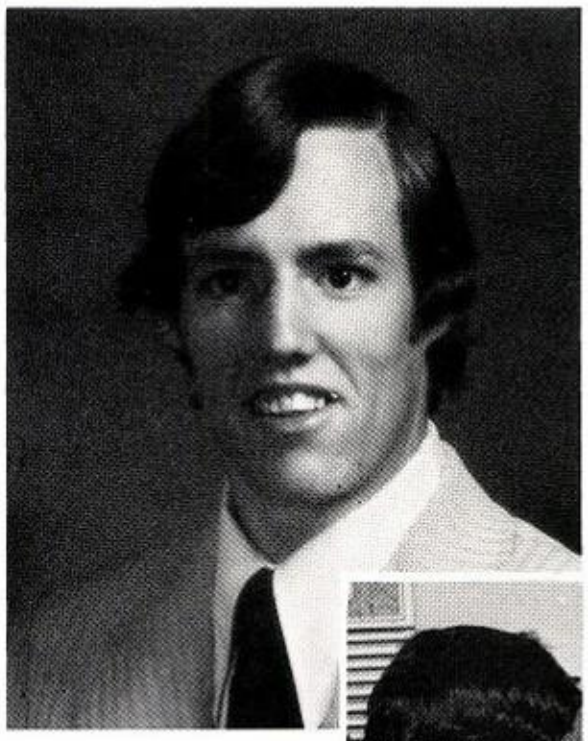

Flinn,
Gary

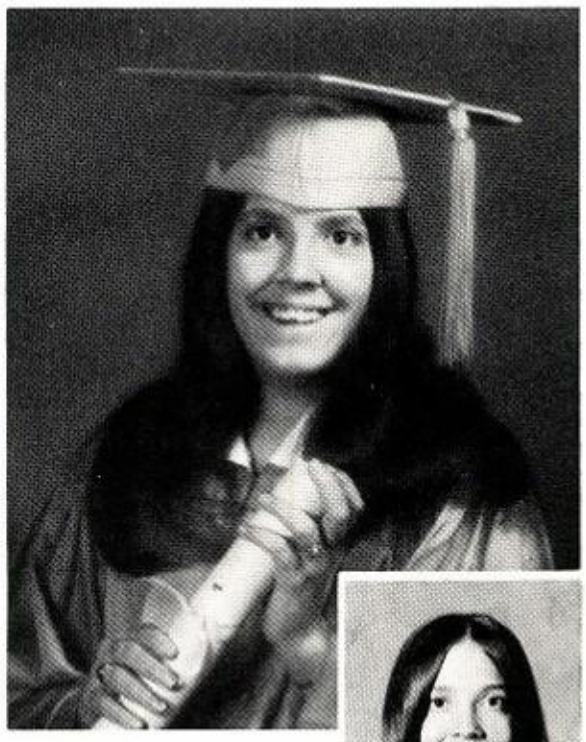

Flinn,
Julie

Flood,
Janna

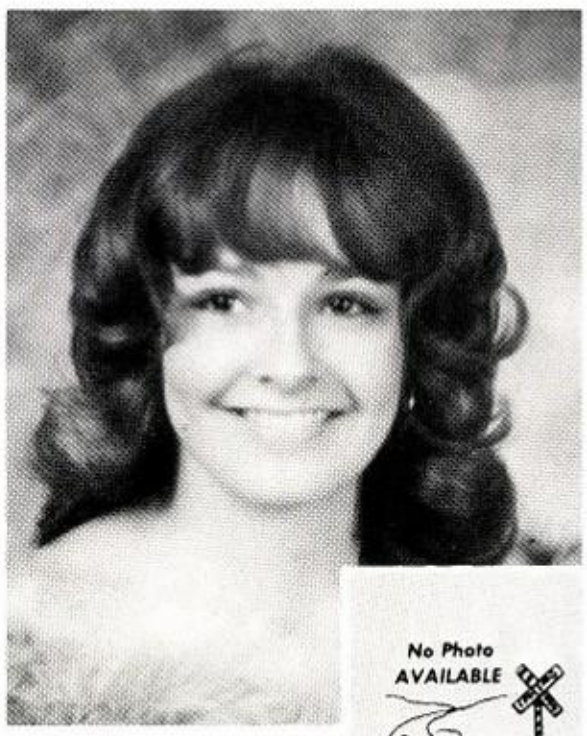

Flowers,
Lu Ann

Foster
Debbie

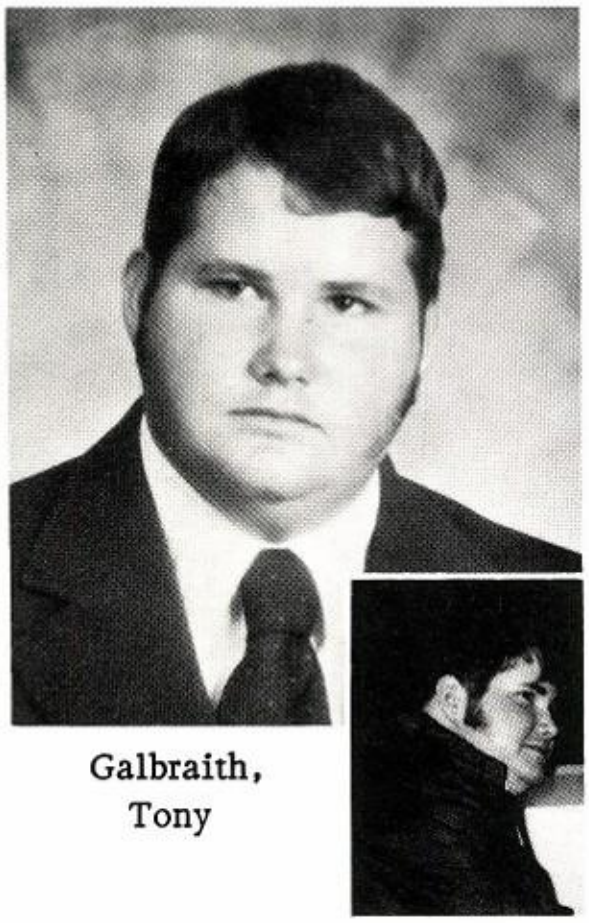

Galbraith,
Tony

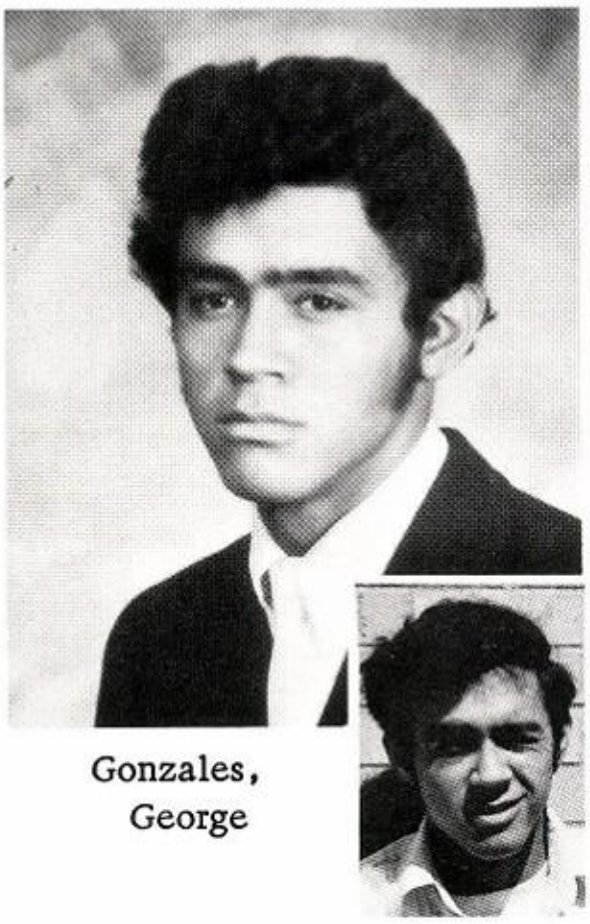

Gonzales,
George

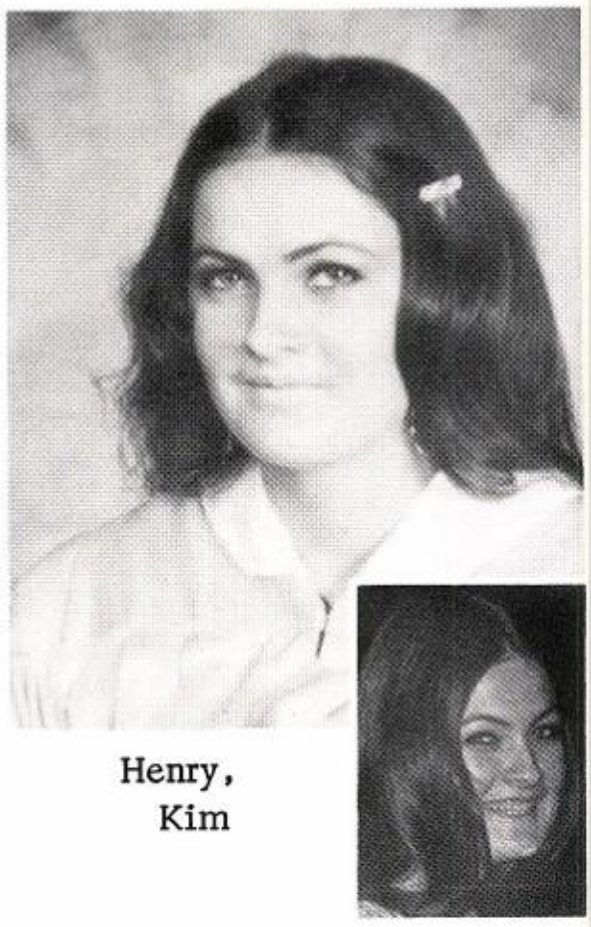

Henry,
Kim

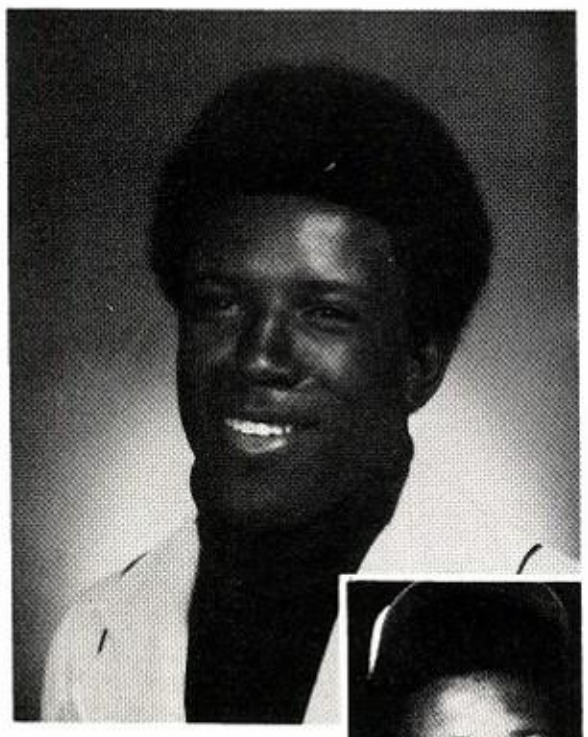

Jackson,
Edward

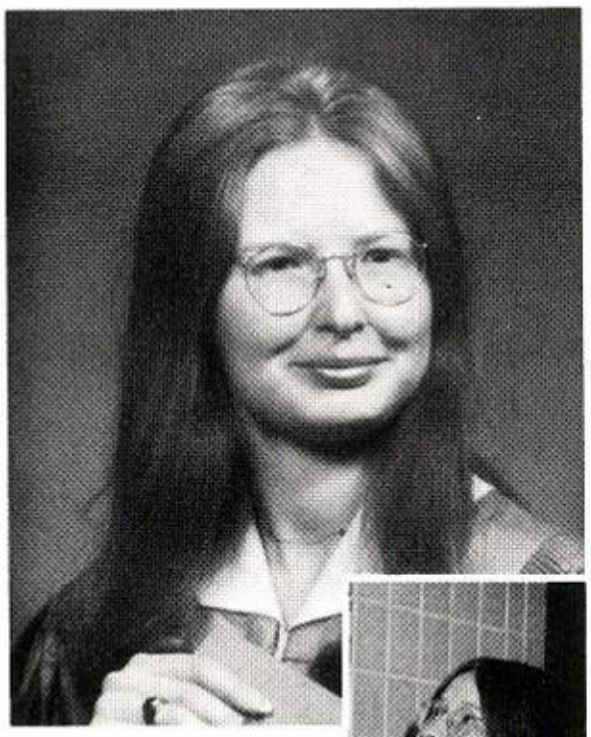

Jobe,
Margrett

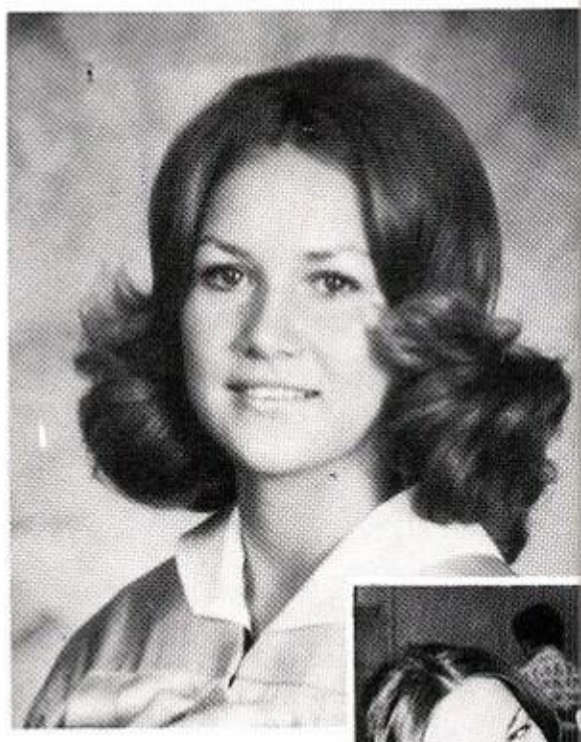

Jones,
Karen

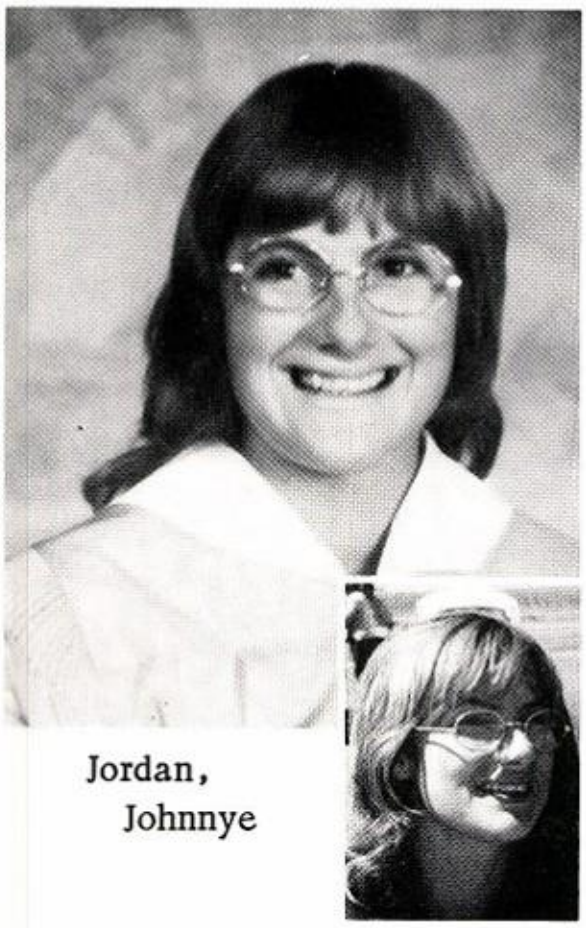

Jordan,
Johnnye

Kemp,
Mary Etta

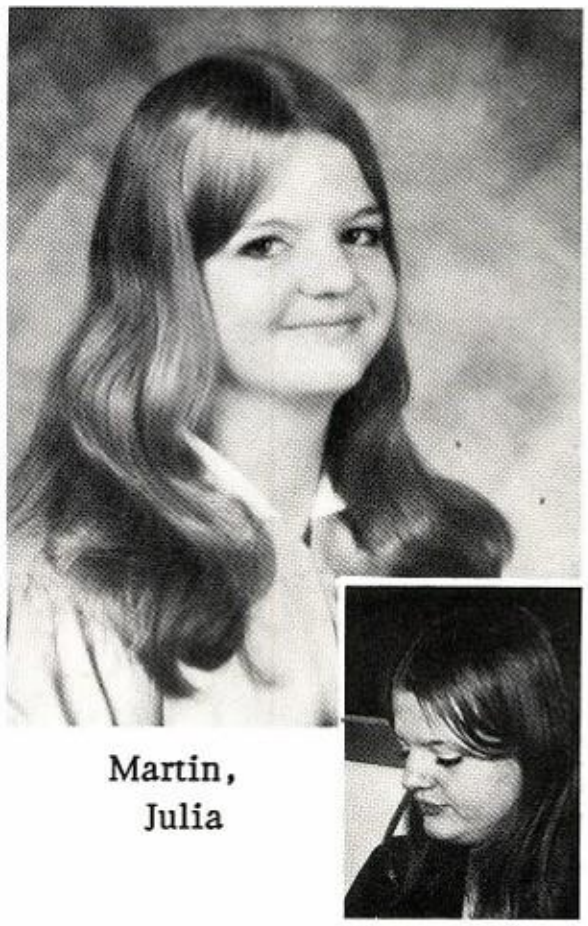

Martin,
Julia

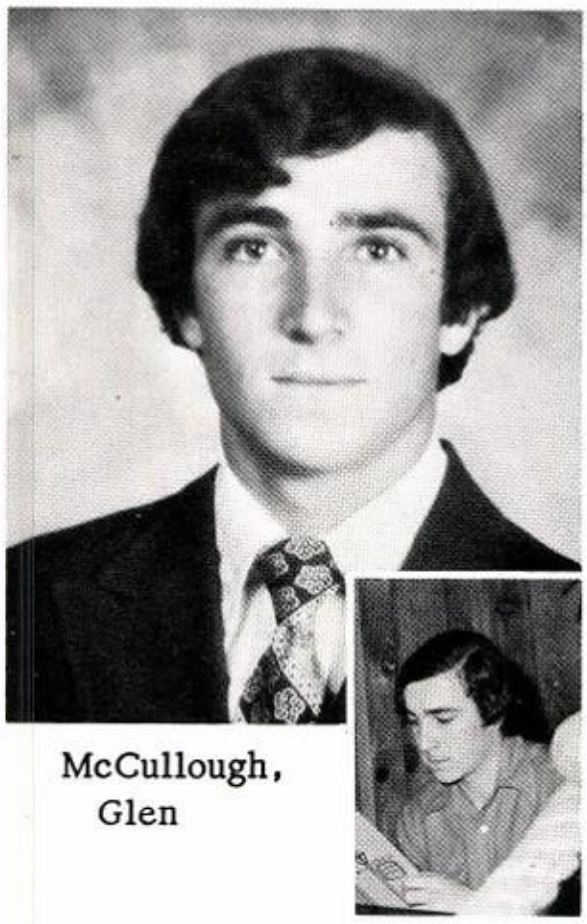

McCullough,
Glen

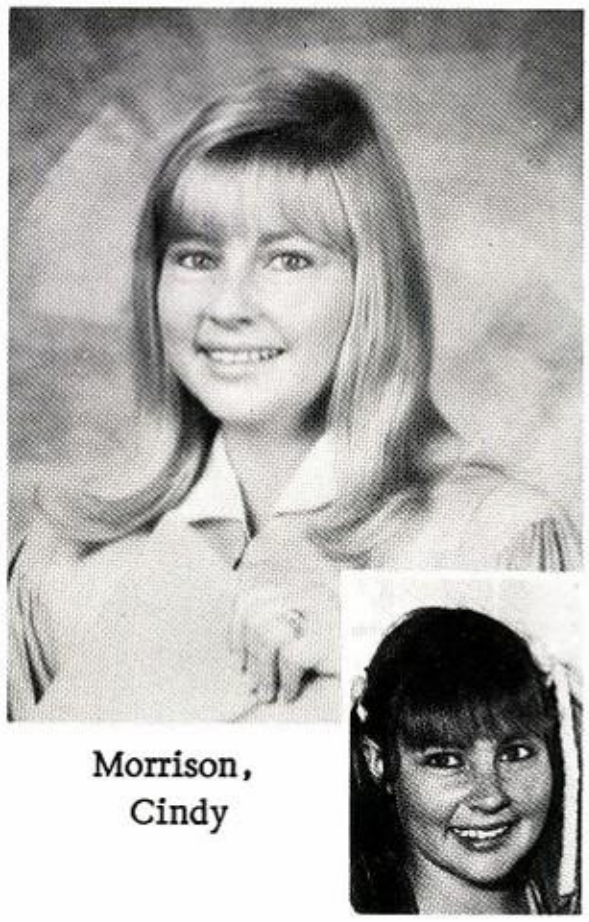

Morrison,
Cindy

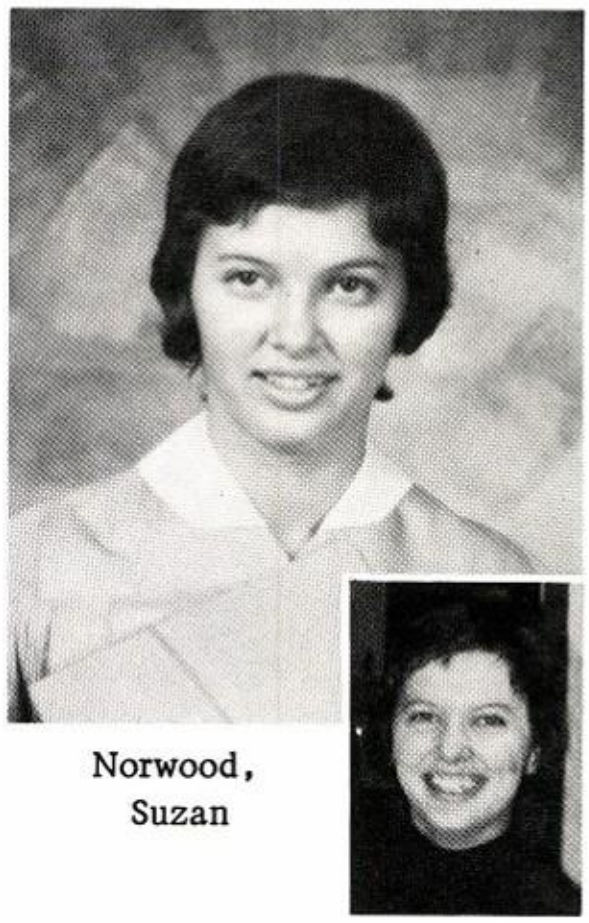

Norwood,
Suzan

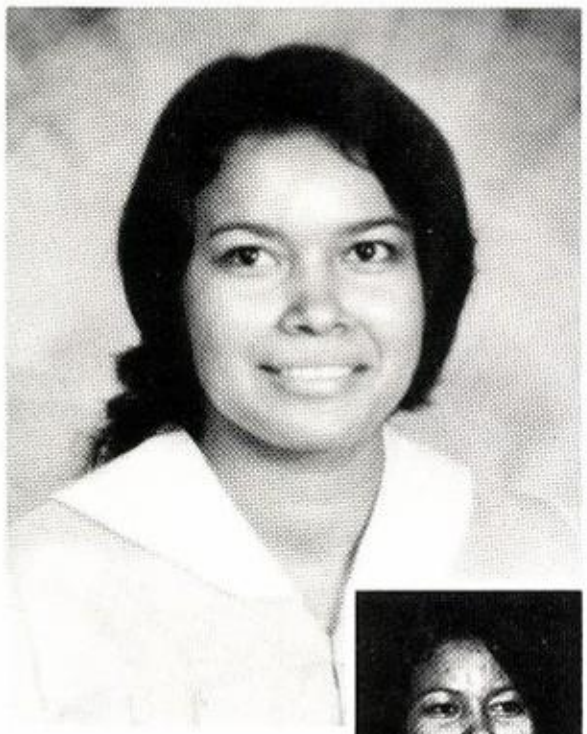

Perez,
Anita

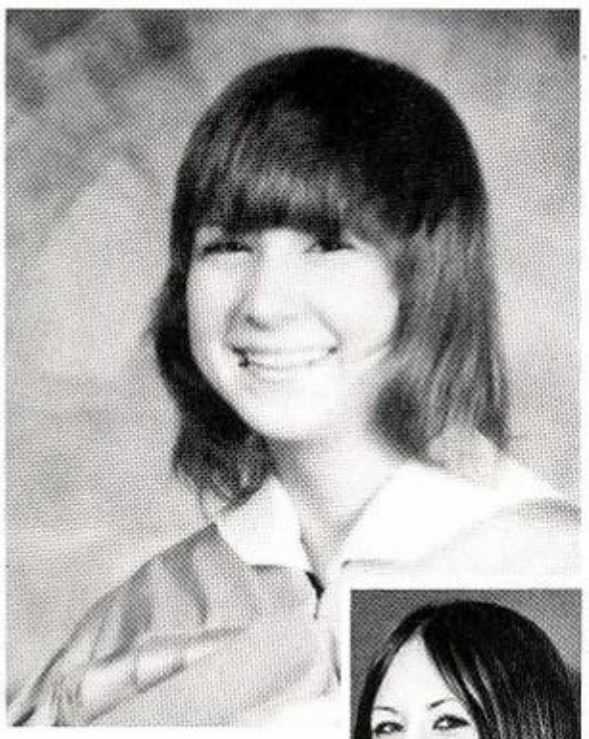

Phillips,
Dena

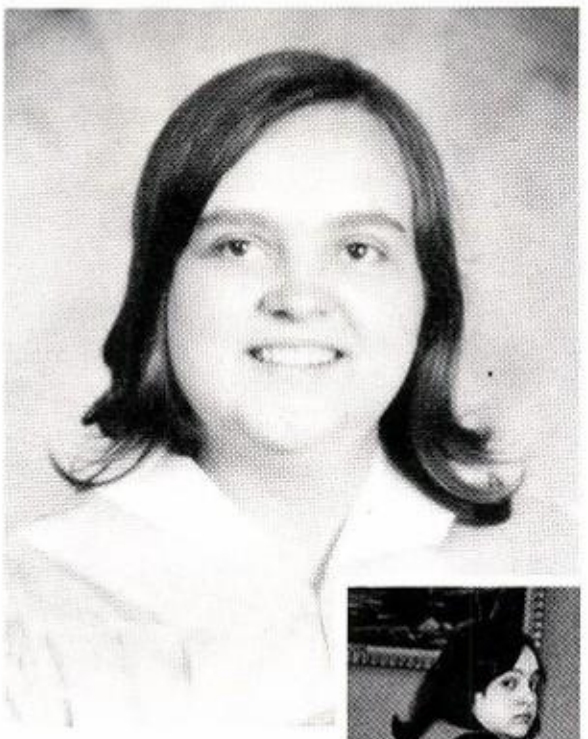

Roberson,
Varina

Salazar,
Eva

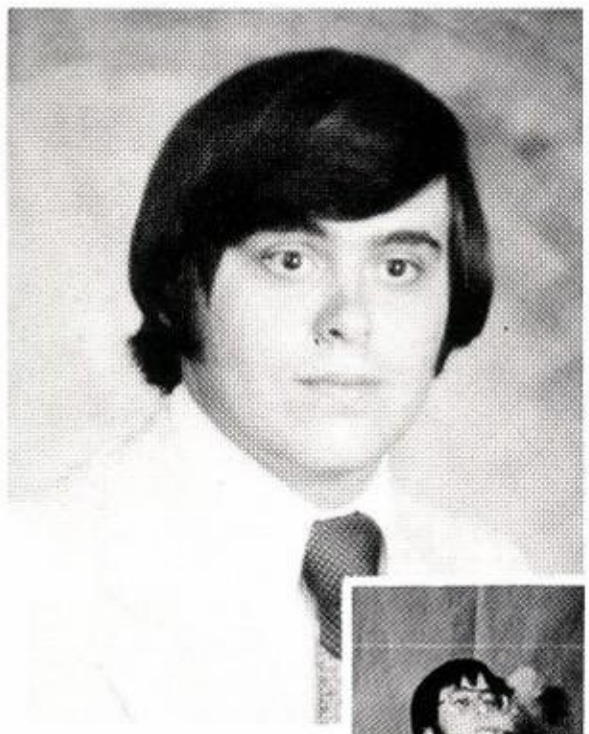

Scarbrough,
Monte

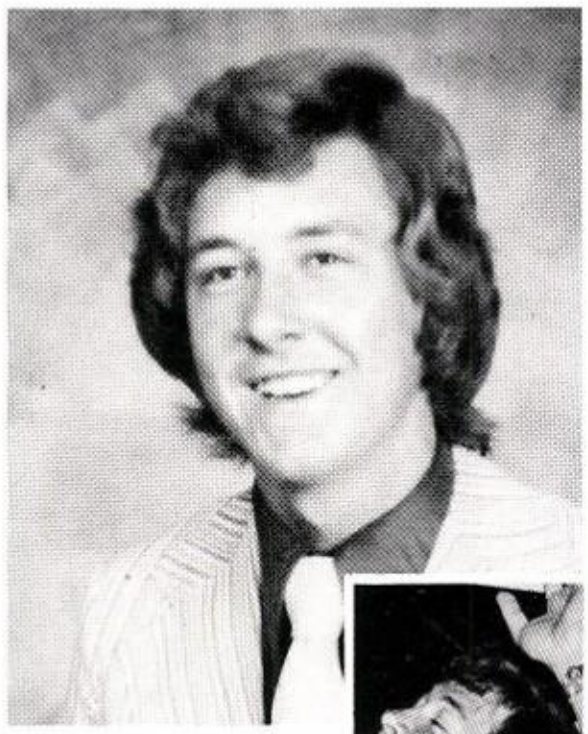

Schwantz,
Randy

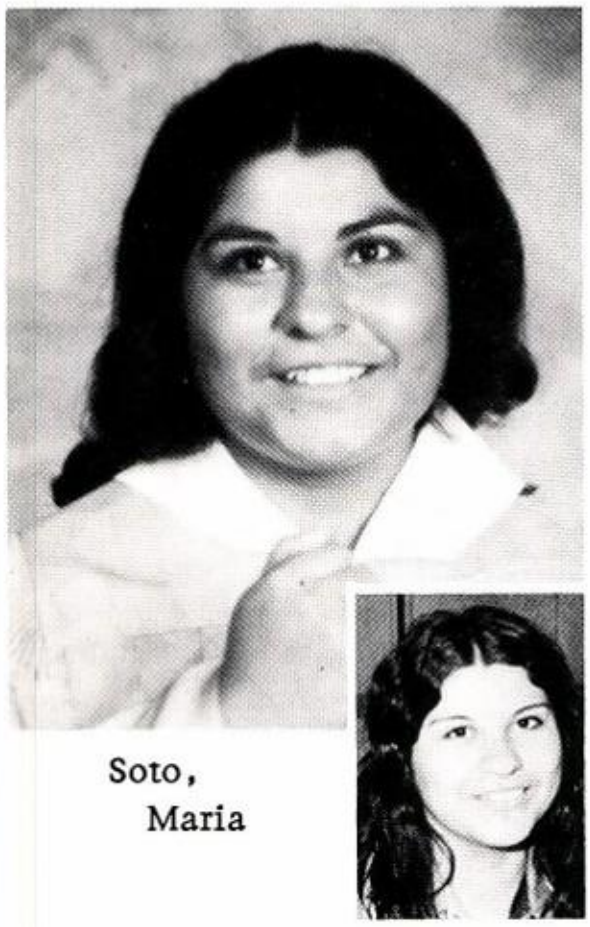

Soto,
Maria

Stark,
Sue

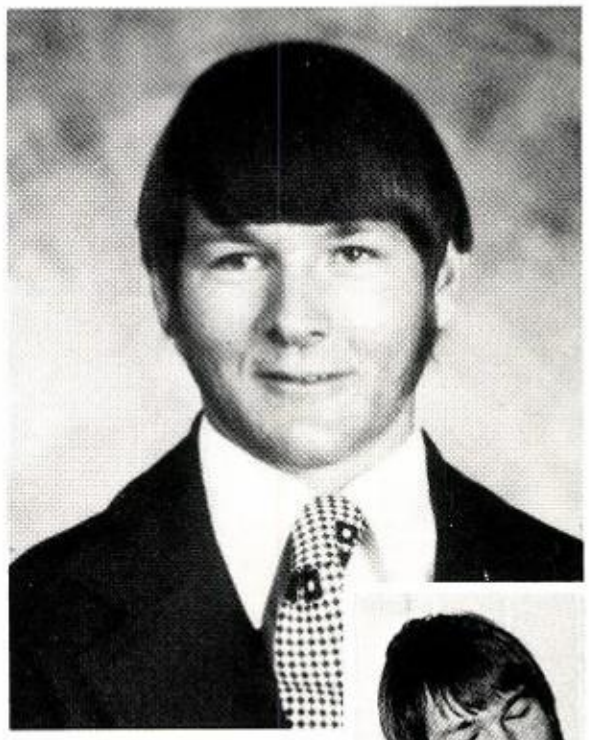

Taylor,
Rodney

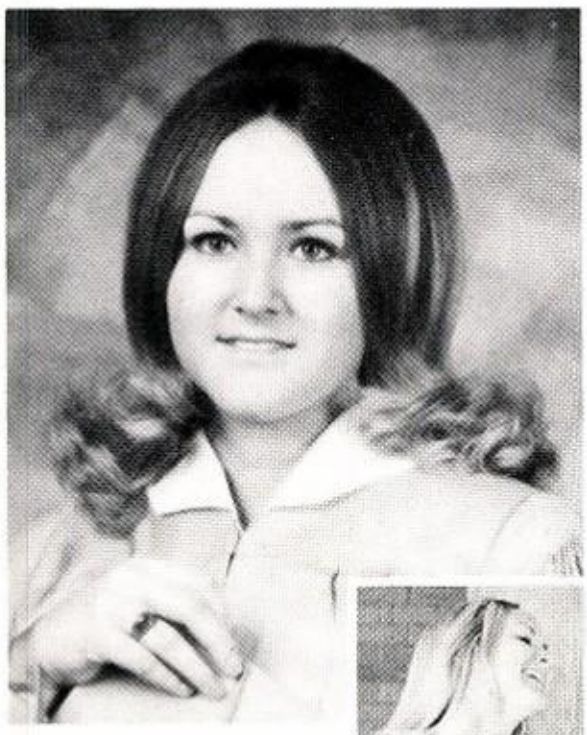

Taylor,
Sherry

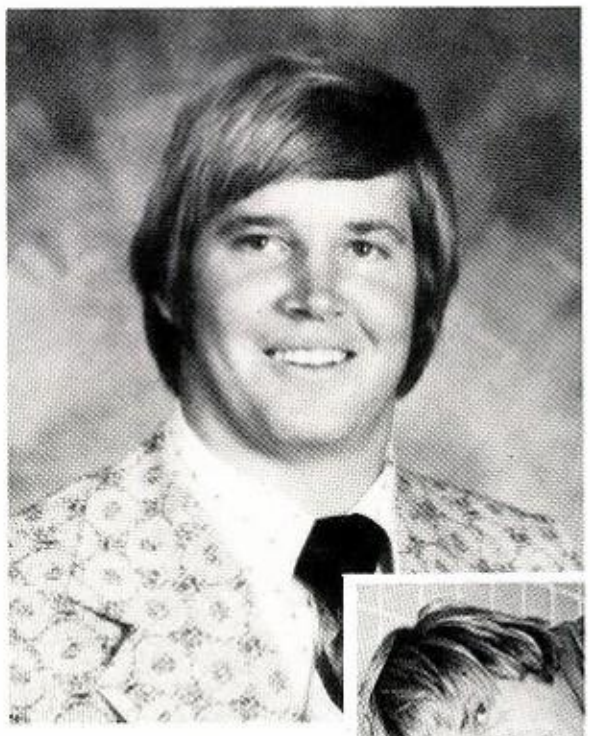

Thiel,
Kenny

Van Liew,
Donna

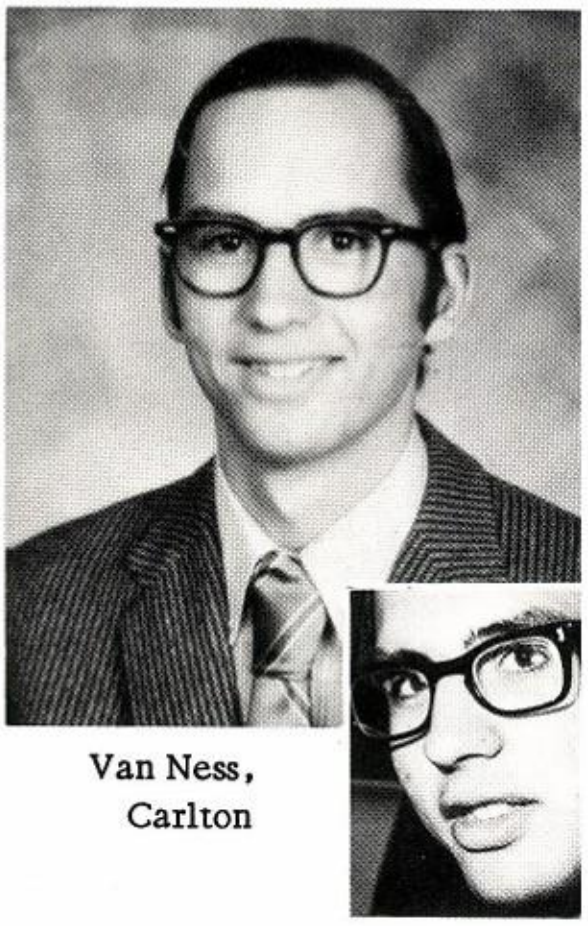

Van Ness,
Carlton

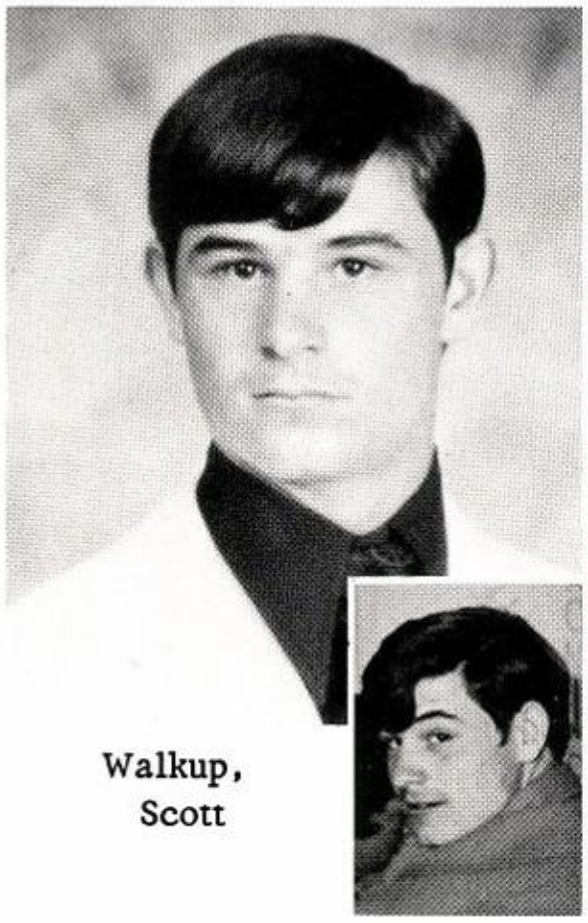

Walkup,
Scott

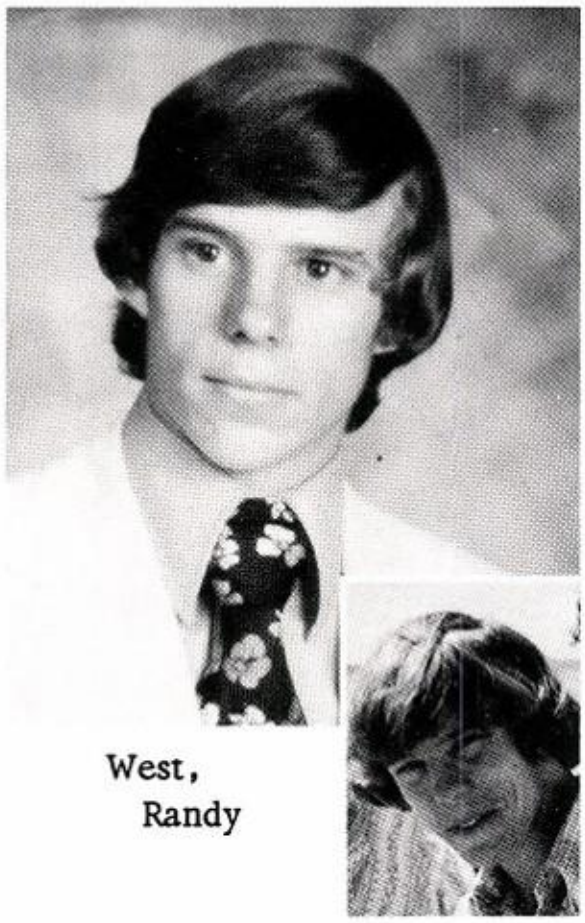

West,
Randy

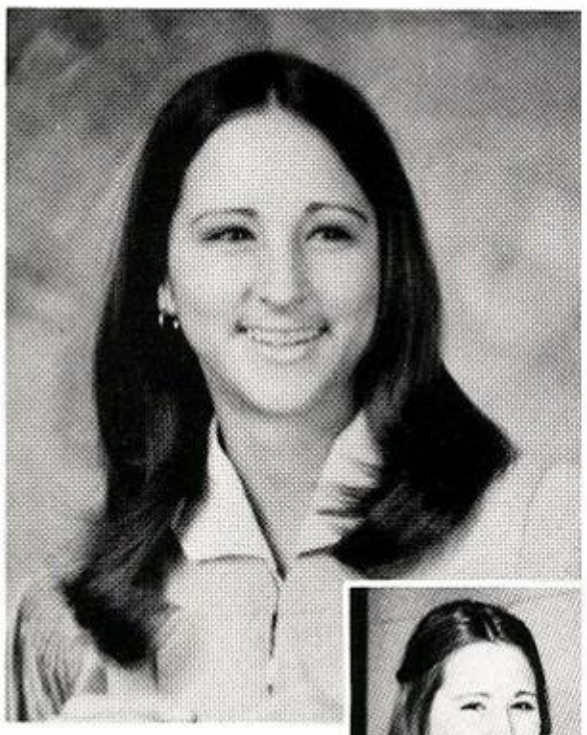

Whalen,
Renea

Wills,
Pat

Juniors

"There may be men who can live without political rights and without opportunity of free individual development, but I think this is intolerable for most Americans."

Albert Einstein

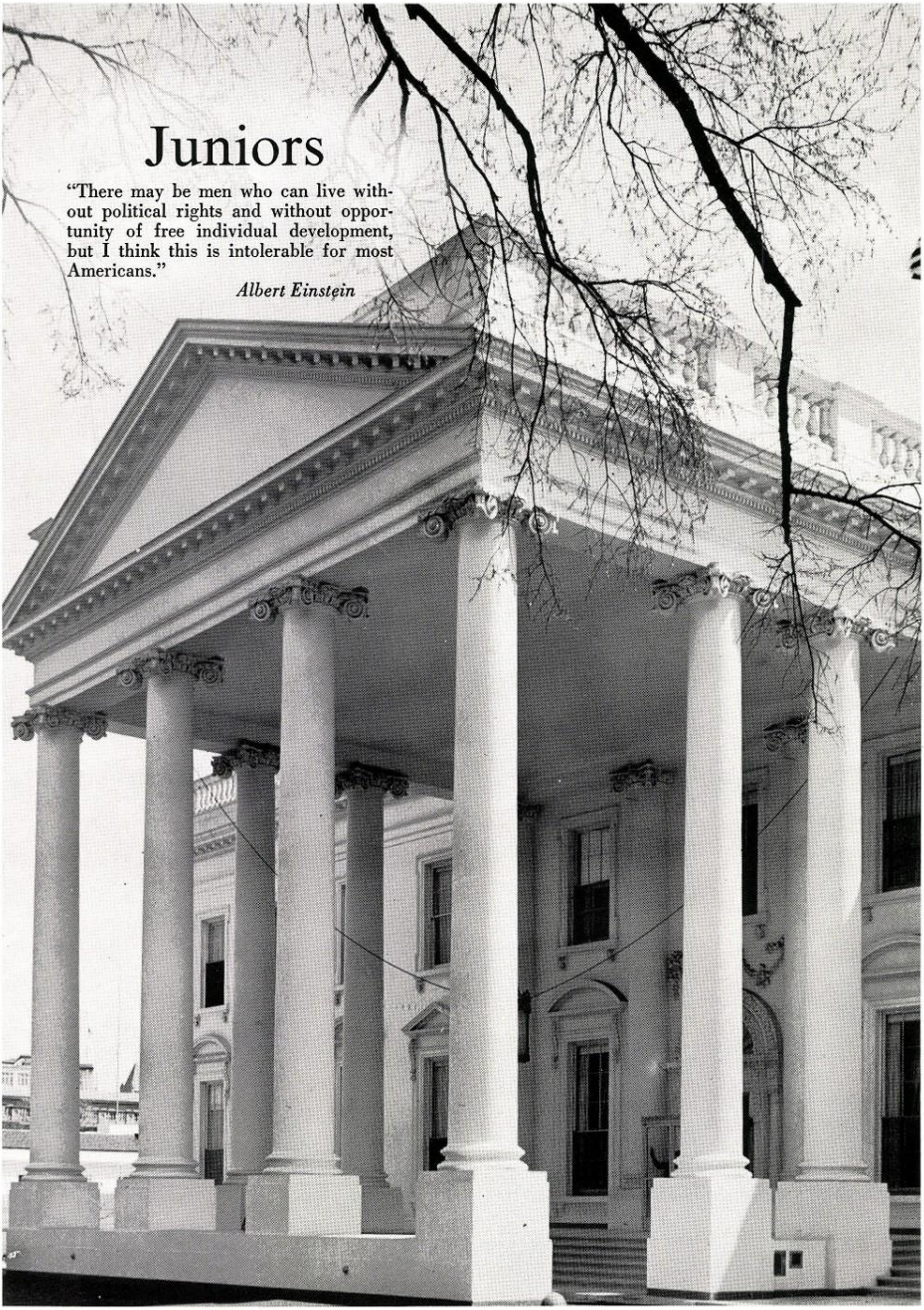

PAT STANDEFER
VICE-PRESIDENT

MIKE MCNEELY
PRESIDENT

TONY RICH
SERGEANT-AT-ARMS

MARIA MILLER
SECRETARY AND TREASURER

Junior Class Officers

Bartlett,
Brenda

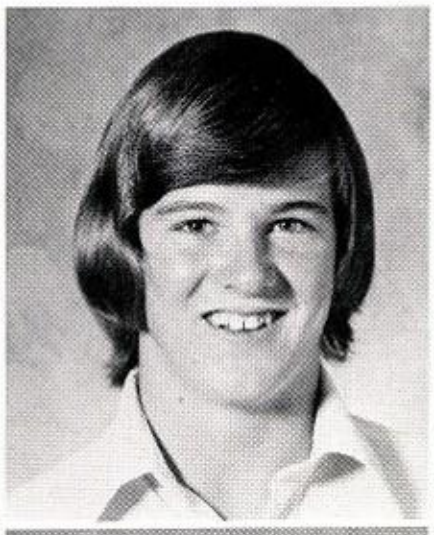

Bradley,
Steve

Costilla,
Rosalba

Costilla,
Rosario

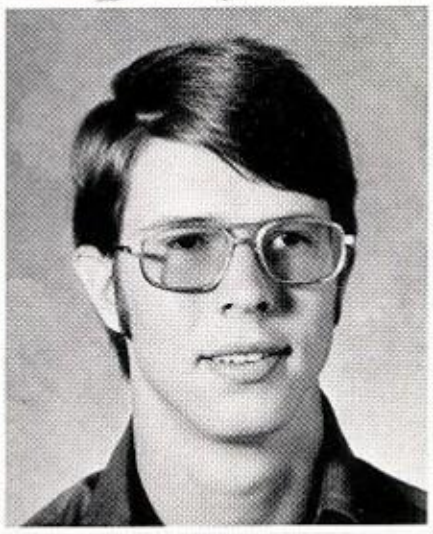

Cotton,
Brad

Davis,
Richard

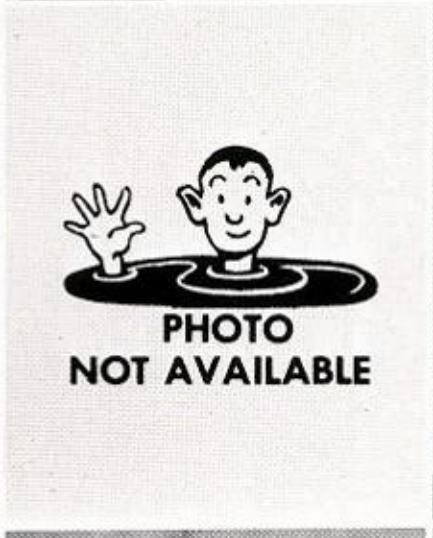

Dela Rosa,
Angelina

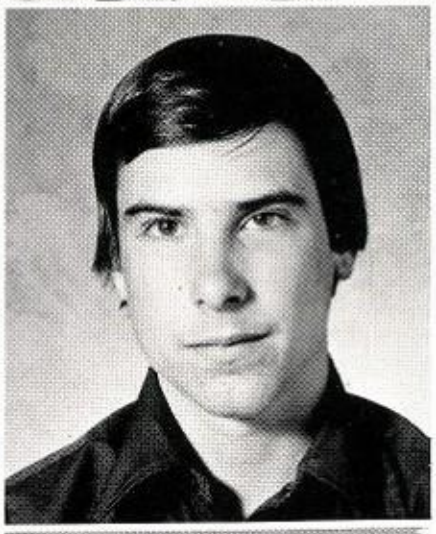

Dela Rosa,
Javier
Edwards,
Van

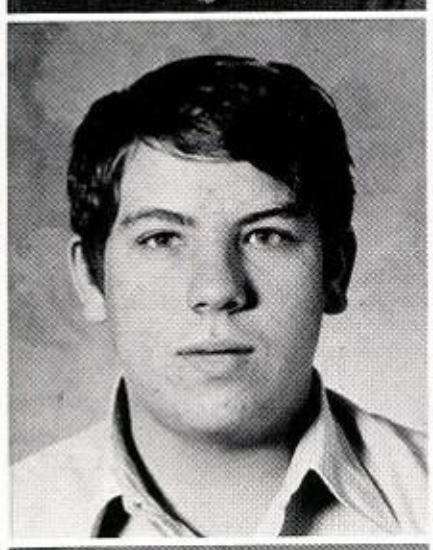

Exum,
Chris

Fortenberry,
Belinda
Foster,
Debbie

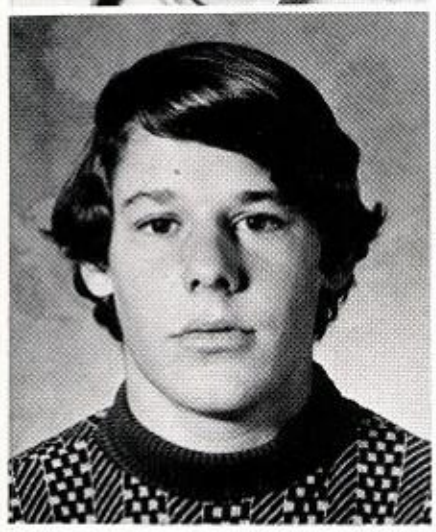

French,
Gary

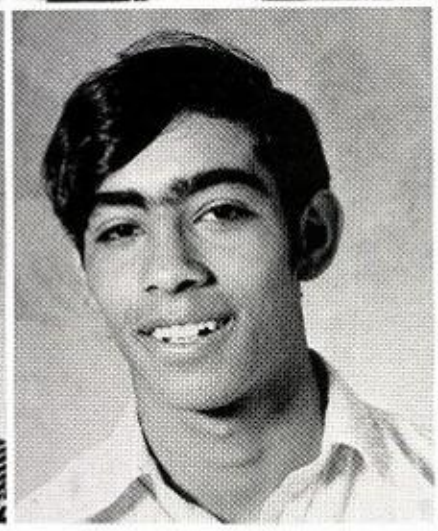

Gonzalez,
Jessie
Harkey,
Bryan

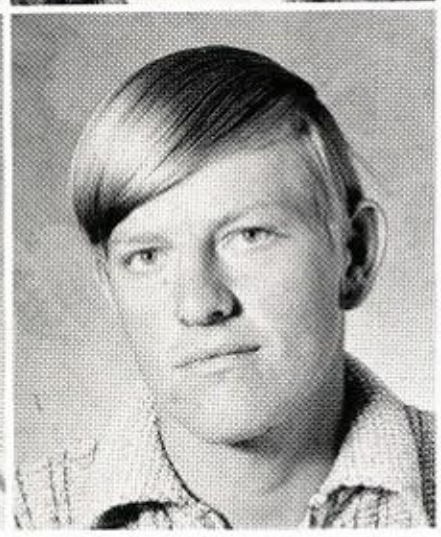

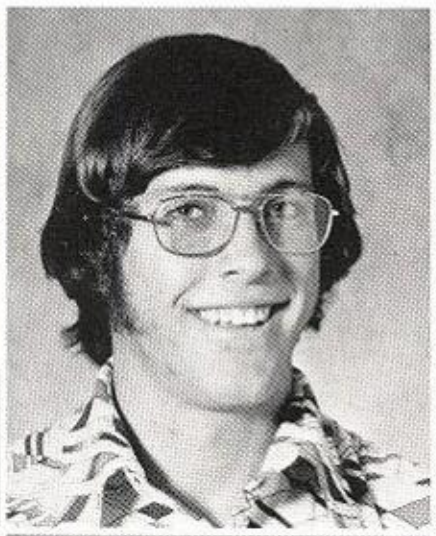

Heard,
Patti
Heathington,
Marion
Hughes,
Stephanie

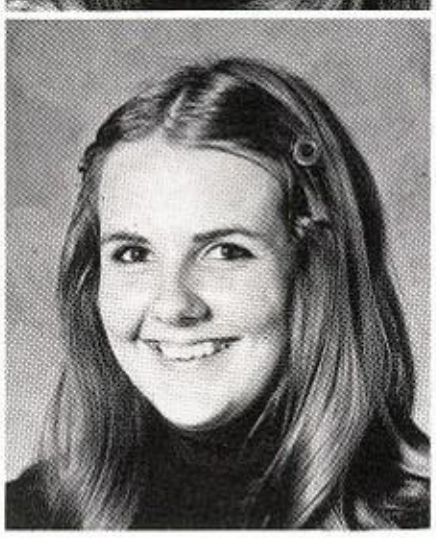

Johnson,
Starlene
Jones,
Cynthia
Jordan,
Judy

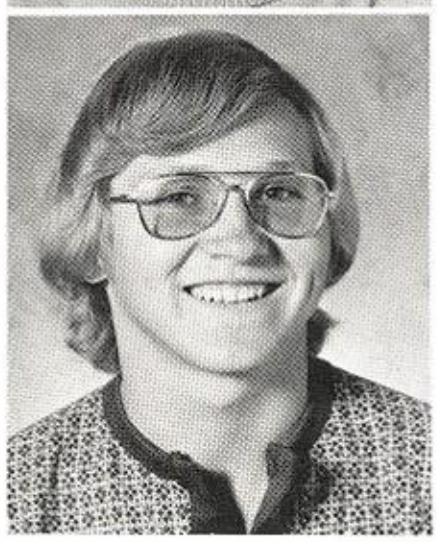

Koonce,
Richard

Malone,
Dell

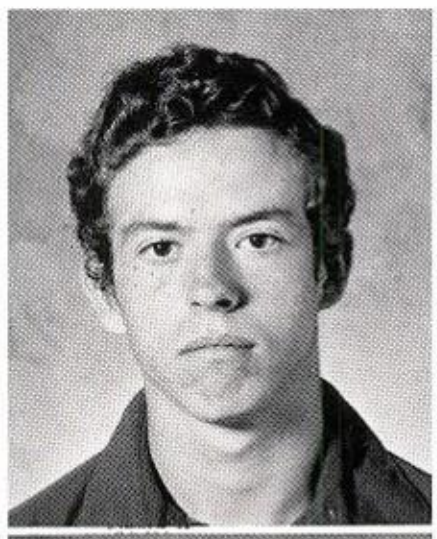

McNeely,
Mike
McNeely,
Nora
McNew,
Terri

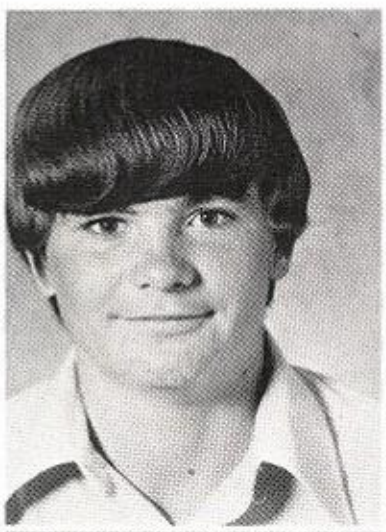

Medlock,
Vernon
Miller,
Gary
Miller,
Marla

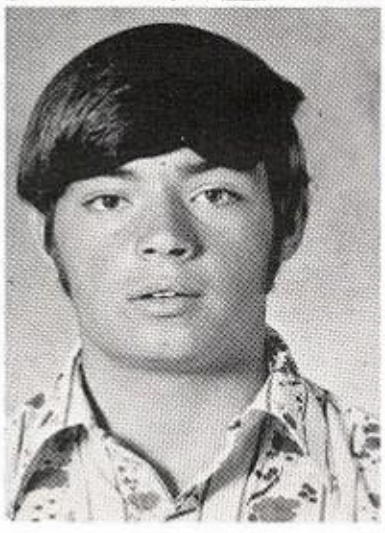

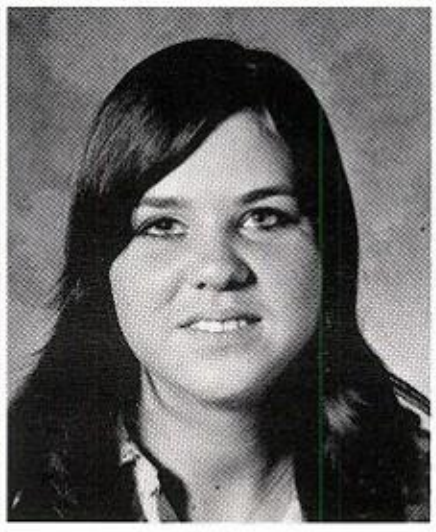

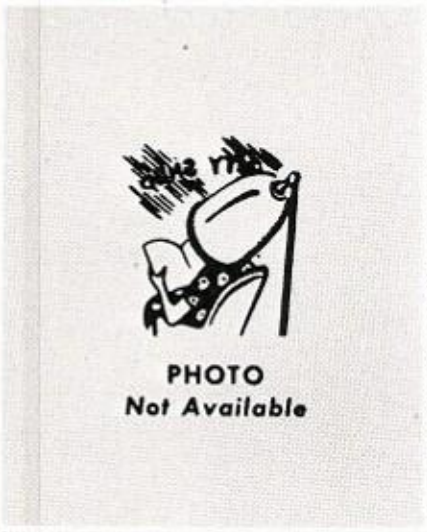

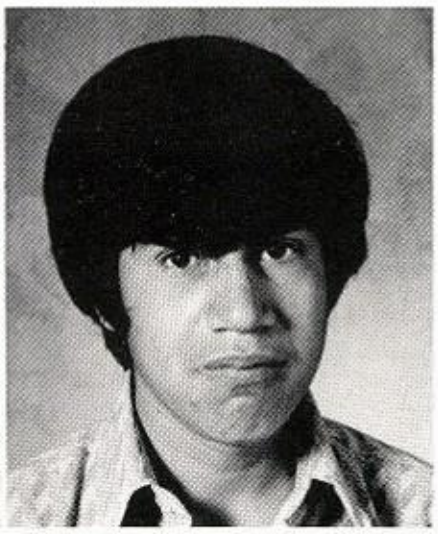

Mitchell,
Mary
O'Briant,
Nell
Ortiz,
David

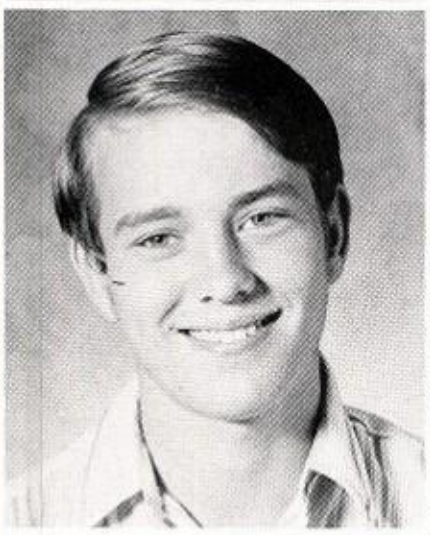

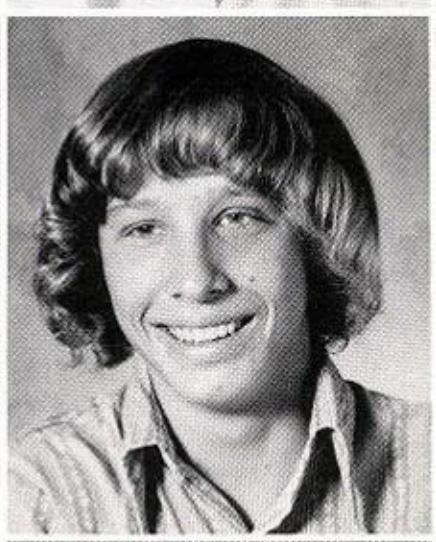

Owen,
Gary
Patterson,
Danny
Pena,
George

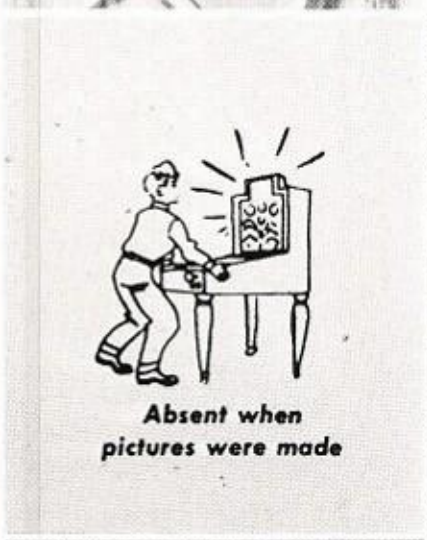

Perez,
Ambrose
Price,
Carrie
Ramos,
Hildo

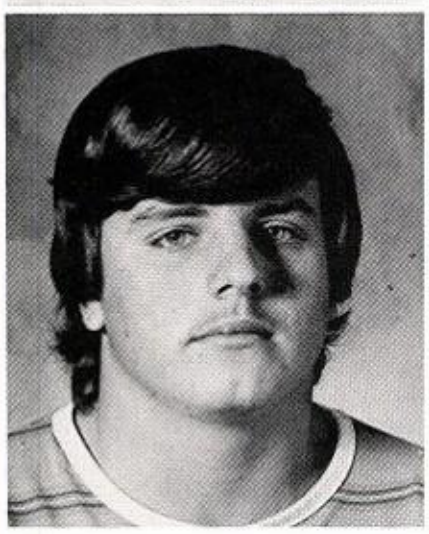

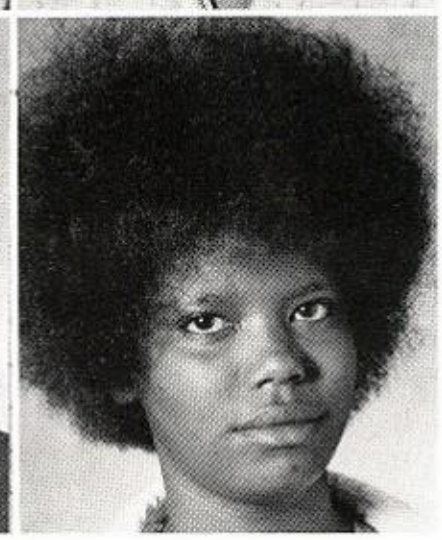

Rich,
Tony
Salazar,
Olivia
Sanders,
Linda

Schuler,
Lee
Shropshire,
Juanita
Smith,
Kim

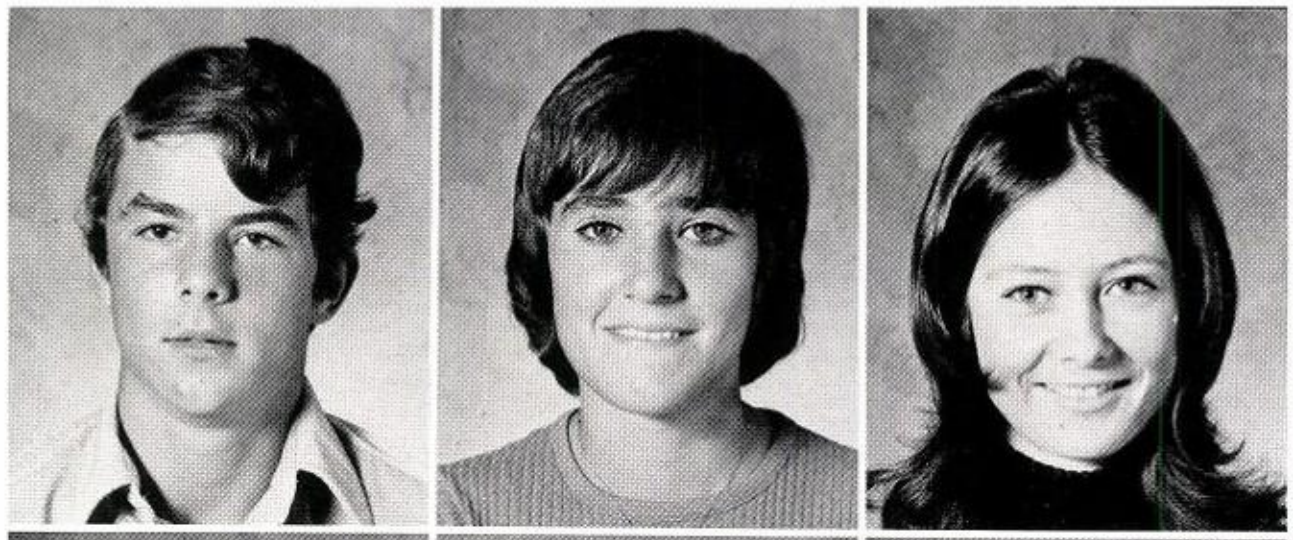

Spence,
Gene
Standefer,
Debbie
Standefer,
Pat

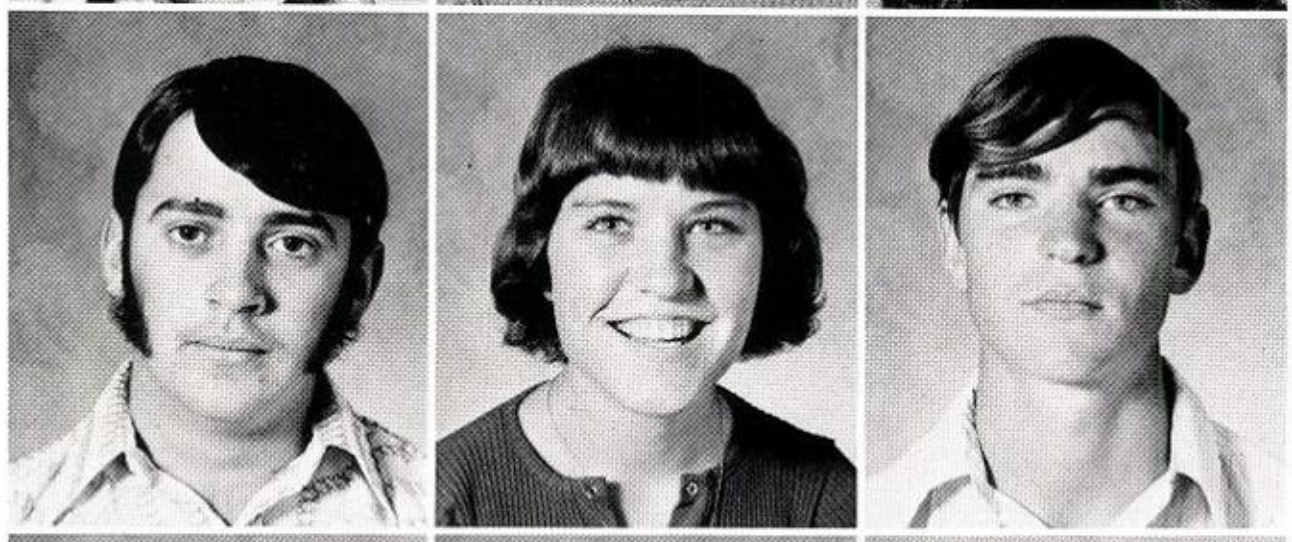

Stark,
Neal
Stephenson,
Wayne
Stephenson,
Shelly

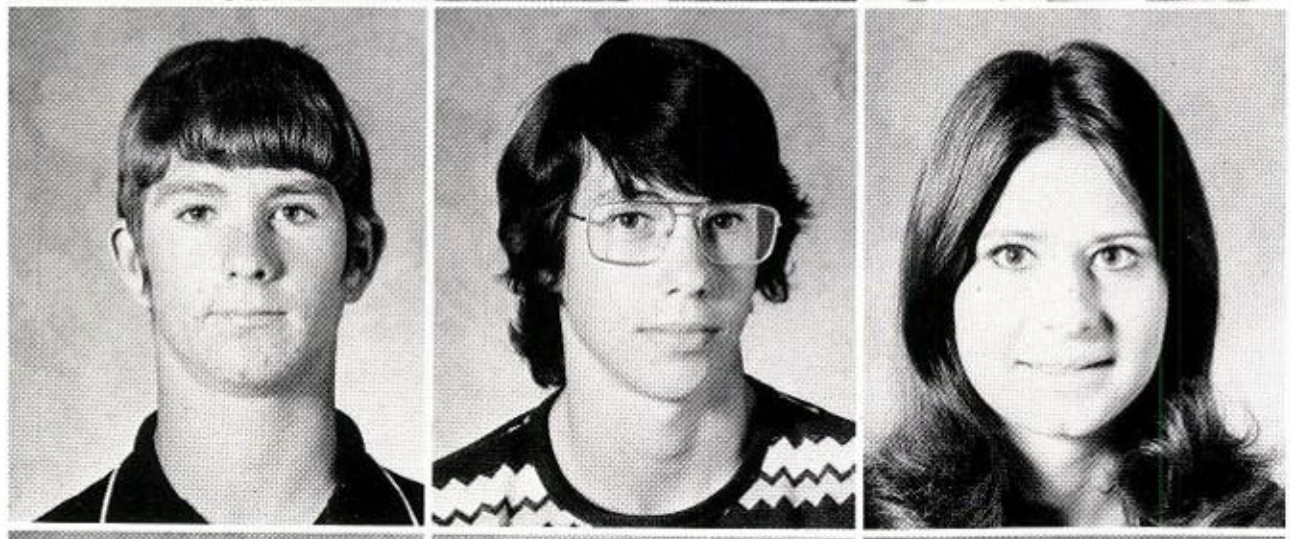

Storrs,
Mark
Teeter,
Corky
Teston,
Mauri

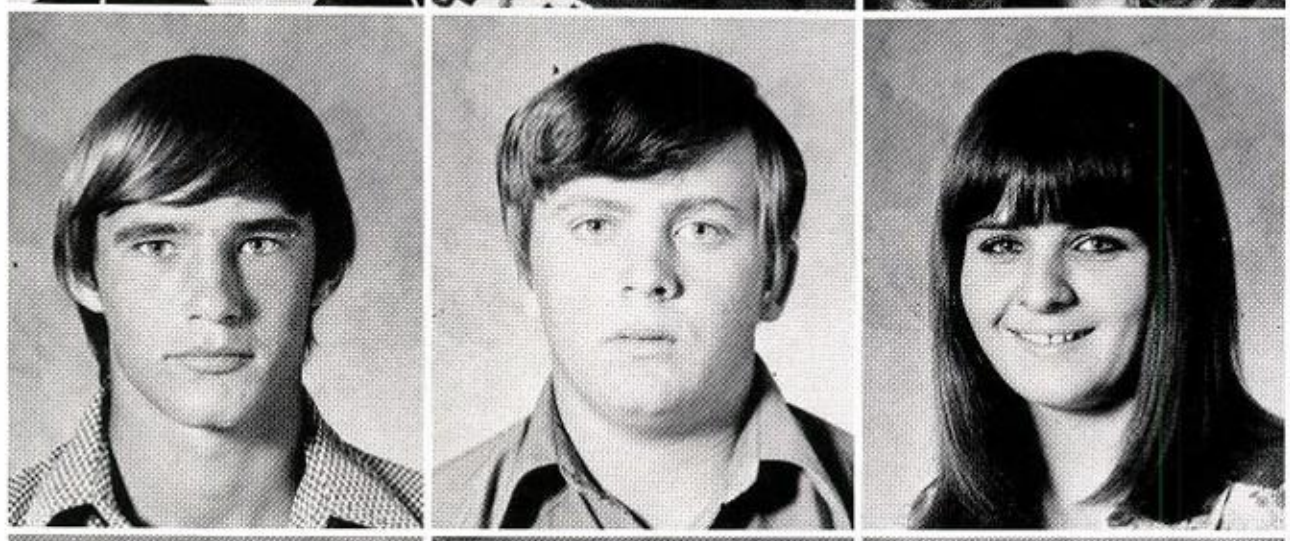

Vines,
Cindy
Watts,
Laura
West,
Ricky

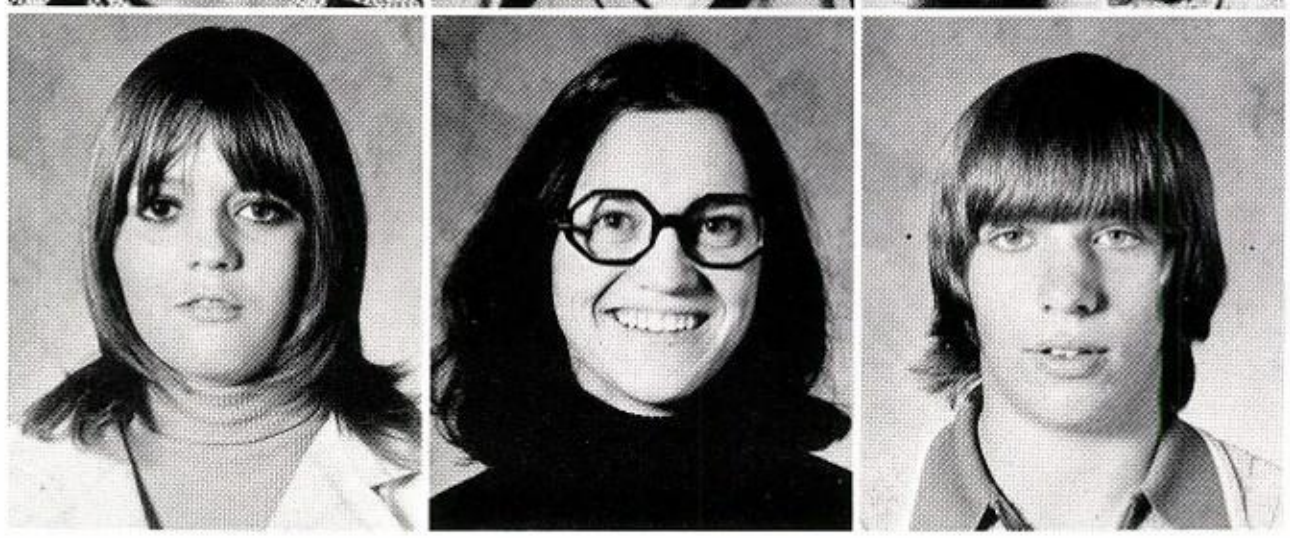

BUYING • SELLING • TRADING
• OUR PURPOSE IS TO SERVE

FLAGG REALTORS

7014 INDIANA

795-7126

Where the Action Is

Specializing in New and Used Homes

FARMS AND RANCHES

RESIDENTIAL

COMMERCIAL

CUSTOM BUILDING

Many Properties to
Choose From

Lubbock's Creative Home Builder

SUPPORTING

NEW DEAL

ALL THE WAY!

Go Get 'Em Lions!

Flagg Realtors Puts You and
Your Home First

FLAGG REALTORS, INC.

ALTON HENRY'S WOOD SHOP

Kitchen Cabinets
Remodeling

Shop Address
Highway 87
New Deal, Texas

LUBBOCK SASH & DOOR CO.

Glass Department
Anything in Glass

Phone
763-4677

Smith's
THRIFTWAY ..... SUPERMARKET

P. O. Box 550
Abernathy, Texas 79311

Phone 298-2627

WE GIVE S&H GREEN STAMPS

HALL FOUNDIES MFG., INC.

Specialist in Non-Ferrous Castings
Sand and Permanent Mold

1230 Elm Ave.

Box 1119

Lubbock, Texas 79408

Jerry B. Hall
Production Manager

Phone
806 763-1969

Ford

BAILEY FORD TRACTOR INC.

North East Loop 289
Lubbock, Texas

763-4521

TRACTORS
EQUIPMENT

CO-OP GRAIN COMPANY

Lubbock 795-1145
Abernathy 298-2511
Heckville 892-2908

Serving the Abernathy and Heckville area with grain service and storage.

Fertilizer - Chemicals - Seed - Feed

BOLTON OIL COMPANY

Phone
744-4821

38th and
Avenue Q

Lubbock, Texas

3709 Ave. Q
4250 Ave. A
1330 E. 34th
4416-50th
2167-50th
5622 Brownfield
1921 Clovis Road
3704 Slide Road

CERTIFIED PHOTOGRAPHIC COUNSELOR
PPC

PLAINS CAMERA INC.

2853 - 34th Street

Lubbock, Texas 79410

Chris' Rexall Drug Inc.

CHRIS' CRESTVIEW PHARMACY
6602 Quaker Ave. Located
in University Clinic

9am-6pm Closed Sunday

CITY-WIDE DELIVERY

CHRIS' REXAL DRUG
Town and Country Shopping Center
4th and University 762-2033

8am-9pm Sunday 10am-6pm

Drake 6-6273

8351 Amarillo Blvd., E.

Amarillo, Texas

Bruckner's Mack
Since 1932

B. M. BRUCKNER, SR.

Porter 2-0261

800 Amarillo Road

Lubbock, Texas

BUY MORE QUALITY FOR LESS MONEY

BUCK'S IRRIGATION ENGINE COMPANY

515 Amarillo Hwy., Lubbock, Texas 762-0455

HINDMAN'S GROCERY

Groceries and

Phillips 66 Station

CLYDE AND VELMA GARTIN

Box 26 New Deal, Texas 79350 746-6868

They're not our pants
Now! Now!
Where is my pants
No don't
Hum!
talking machine
I love that heart power!
Lemon-aid for menthol
Twist
my beans
I said,
I Love that heart power too!
It's? No! It's? O'h No!! Gee!
Big Deal
Hot dogs!
See Marla
Ha! Ha! Ha!
Ha! Ha! Ha!
Kick 'em off
Dah!
just relax
did you see that?
Heart power
Here
every-body yell Roar
you stupid
ride 'em
Go Cindy

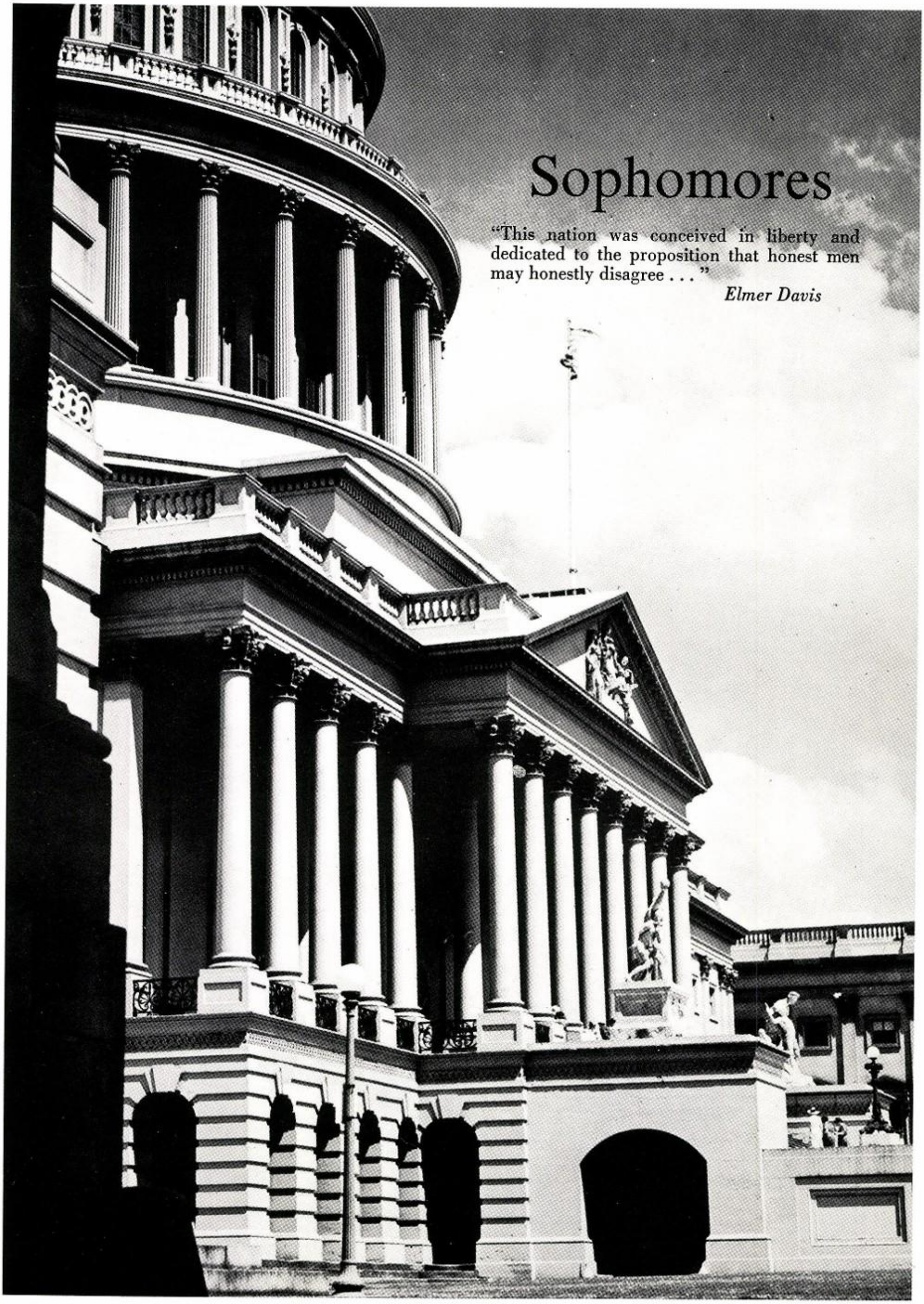

Sophomores

"This nation was conceived in liberty and dedicated to the proposition that honest men may honestly disagree . . ."

Elmer Davis

Sophomore Class Officers

JOANNA HARKEY
VICE-PRESIDENT

CHUCKIE THIEL
PRESIDENT

WYDONNA ANGLIN
SECRETARY

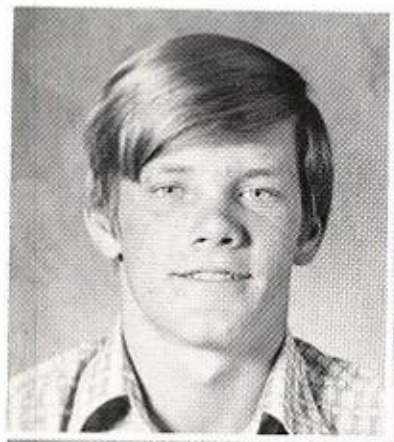

Abbe,
Kent

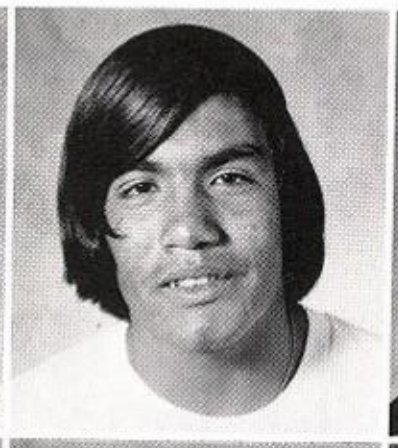

Adams,
Louis

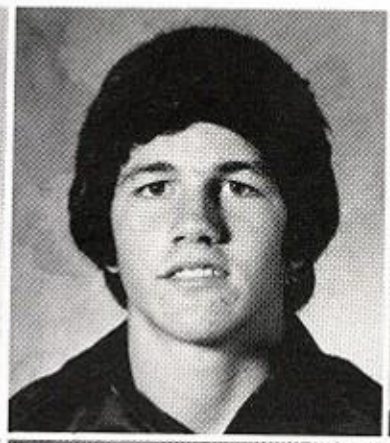

Agnew,
Clark

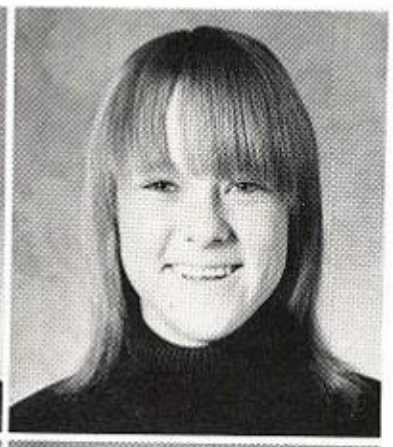

Anglin,
Wydonna

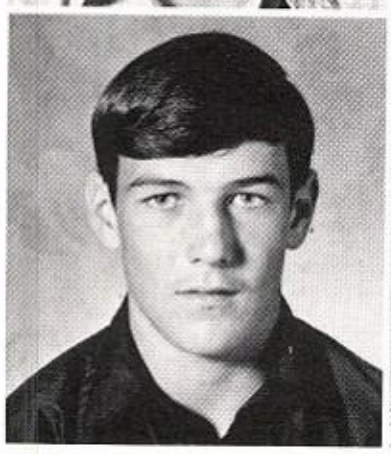

Attebury,
Tim

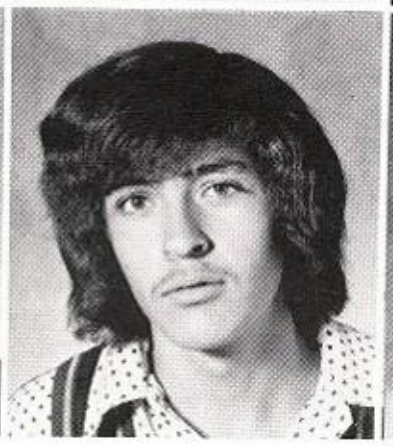

Banda,
Fidencio

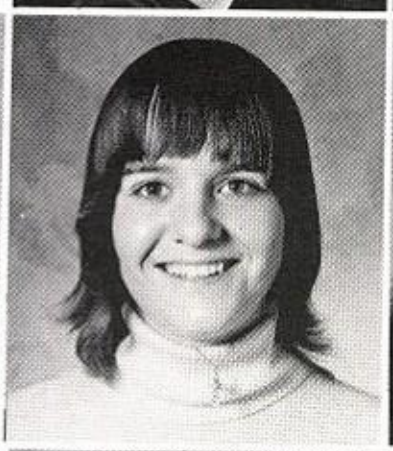

Bigham,
Belinda

Blanco,
Elvira

Blanco,
Margarita

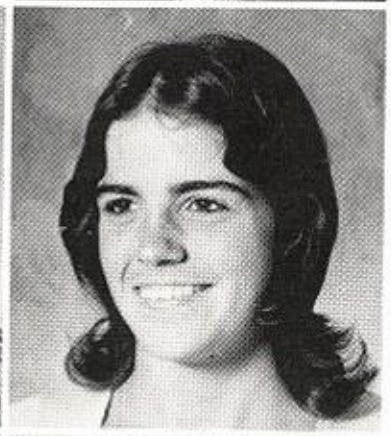

Boatright,
Brenda

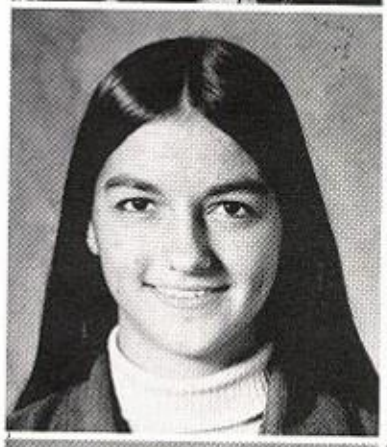

Boatright,
Linda
Bradley,
Deloris

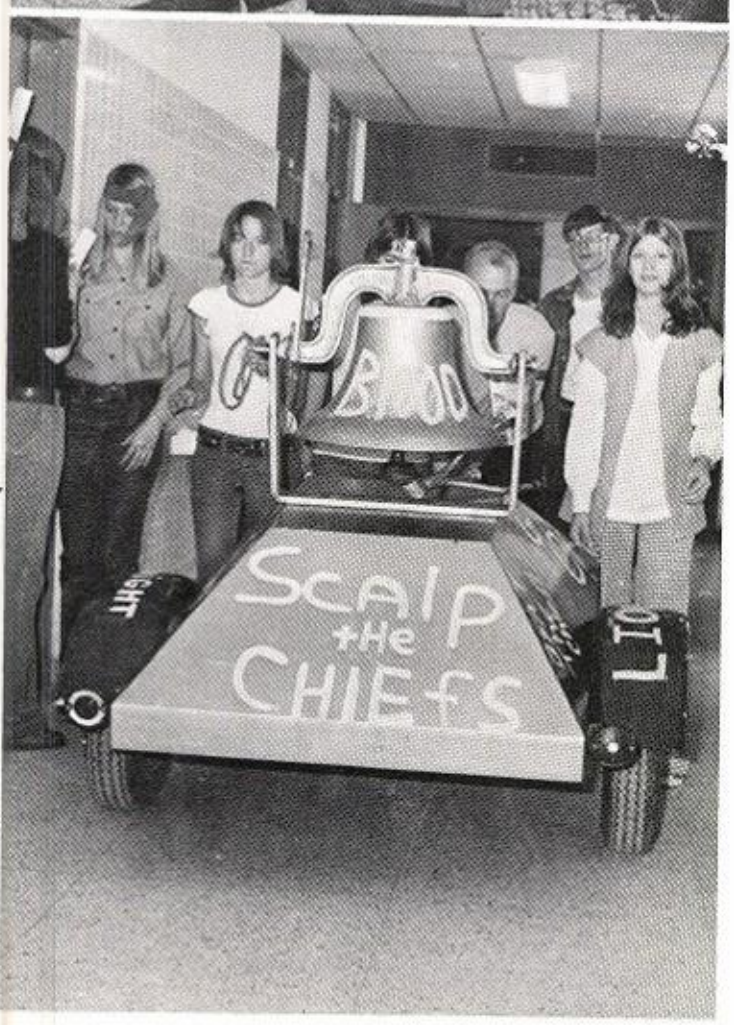

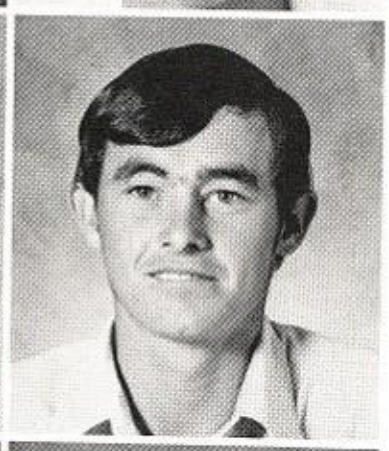

Bradley,
Vicki
Burleson,
Glen

Coppedge,
Melodie
Cuevas,
Carmen

Darty,
Bobby
Davis,
Tonna
Dela Rosa,
Mary
Flinn,
Ronald

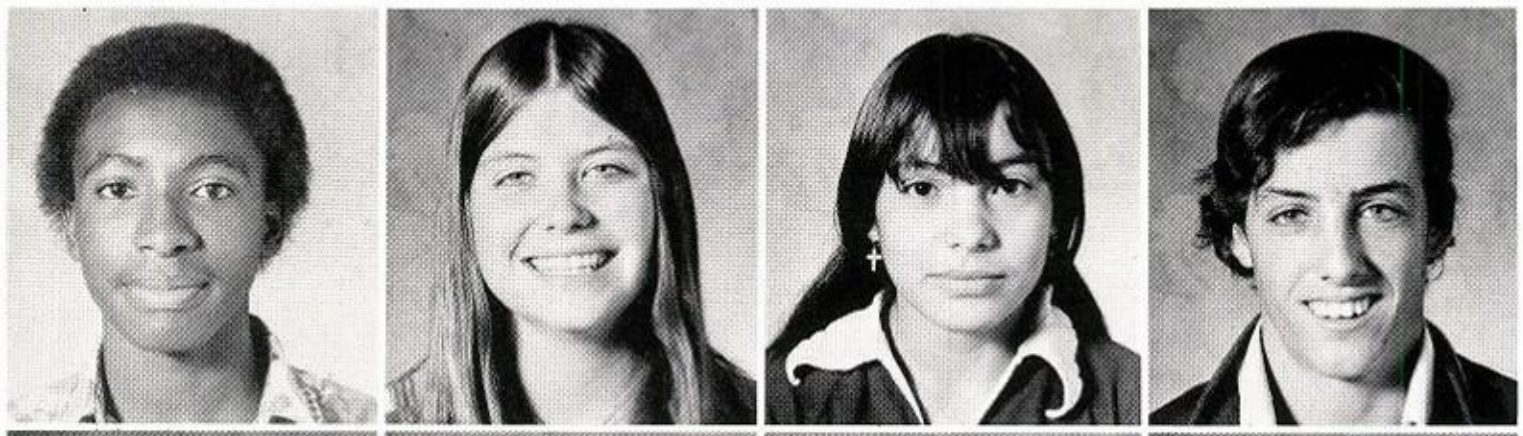

Ford,
Brenda
Ford,
Gregg
Foster,
David
Franklin,
Randy

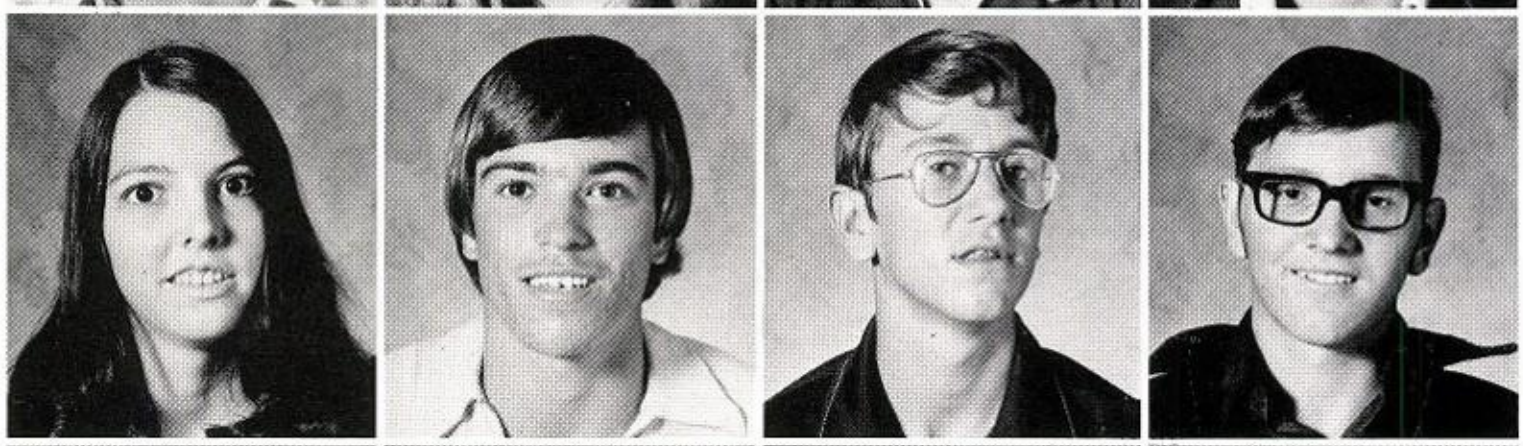

Gilmore,
Harvey
Gilmore,
June
Gonzales,
Paul
Guerra,
Blanche

Guzman,
Gracie
Harkey
Joanna
Hay,
Suzanne
Hobgood,
Stephanie

Isom,
Tricia
Johnson,
Kim
Kveton,
Julia
Langwell,
Randy

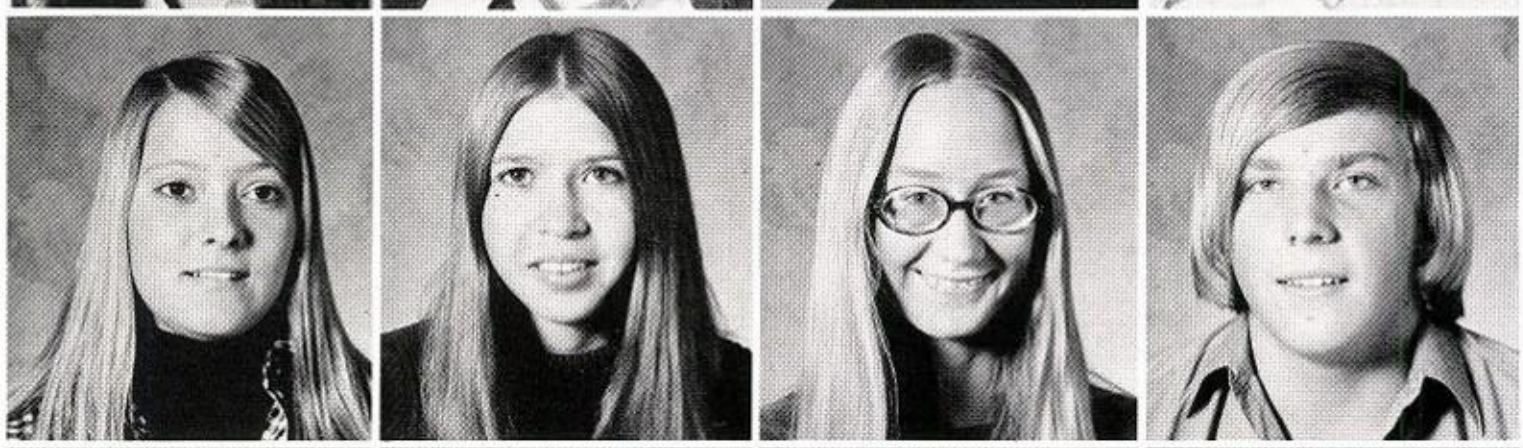

Langwell,
Sherry
Livingston,
Karen
Looney,
Tim
Malone,
Rell

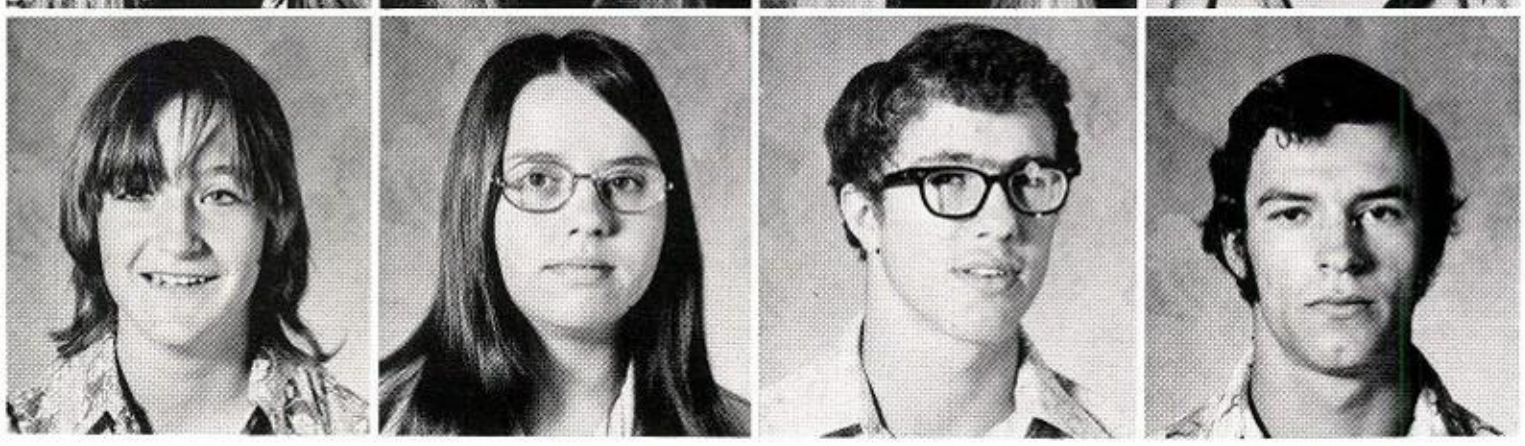

Manzanares,
Betty
Miller,
Woody
Moore,
Bettie
Pena,
Sally

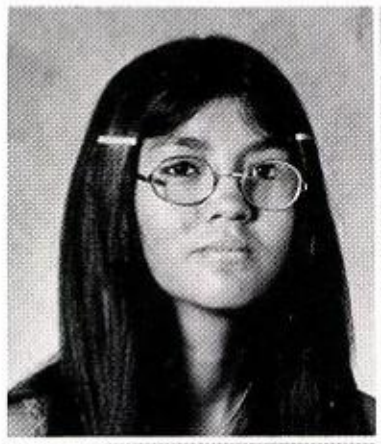

Perez,
Elvira
Perez,
John
Perez,
Paul
Pierce,
Dustin

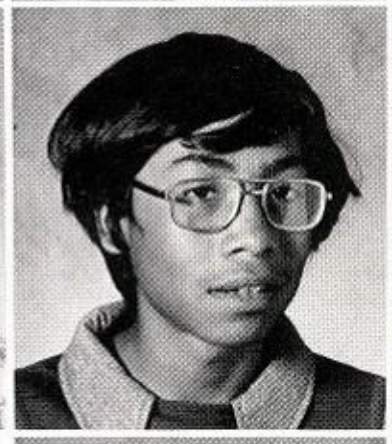

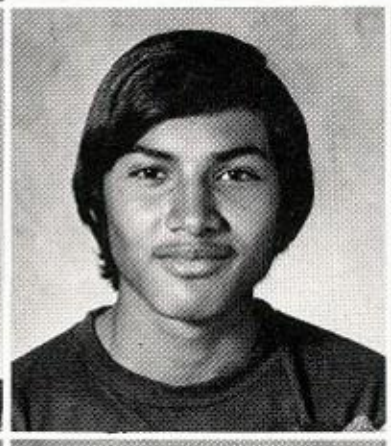

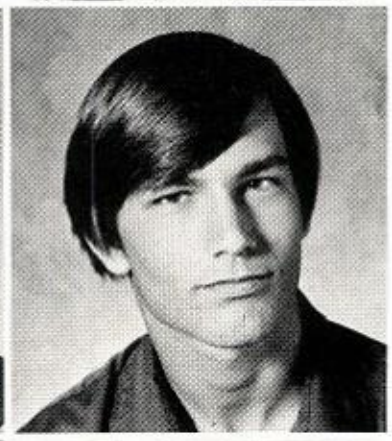

Prater,
Paula
Ramirez,
Freddy
Ramirez,
Jimmie
Ramirez,
Johnny

PHOTO NOT AVAILABLE

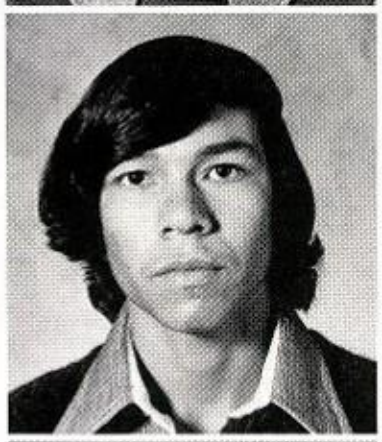

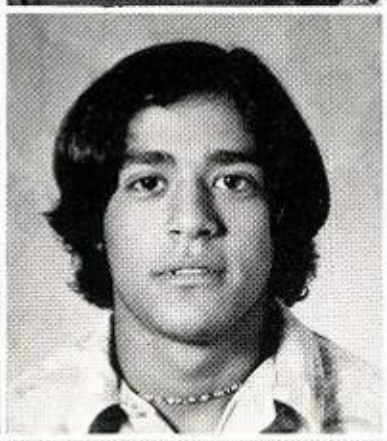

NOT SHOWN

Ramirez,
Paul
Robertson,
Valli
Romo,
Ruben

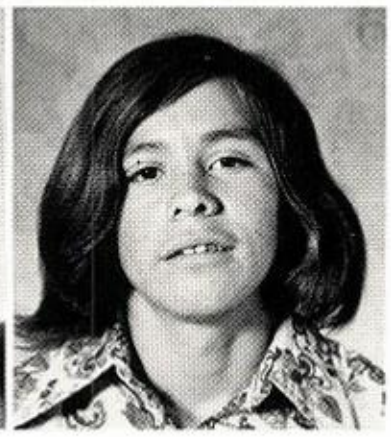

Salazar,
Patsy
Salinas,
Carlos
Sayles,
Cindy
Scarbrough,
Cindy

Sherman,
Patti
Showalter,
Twana
Shropshire,
Vanessa
Stephenson,
Sherrie

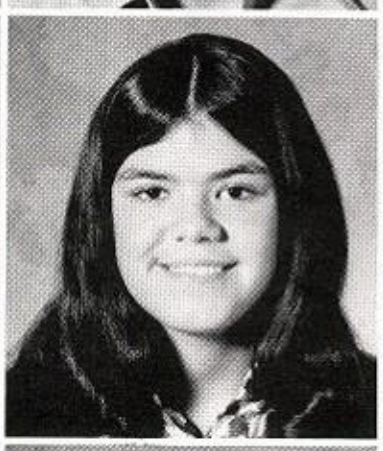

Teeter,
Randy
Teston,
Janie

Thiel,
Chuck
Thiel,
James

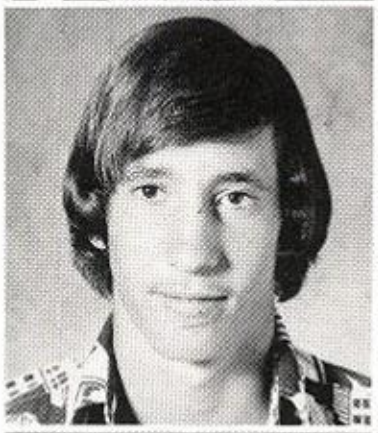
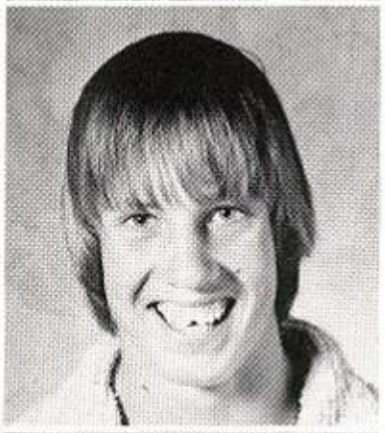

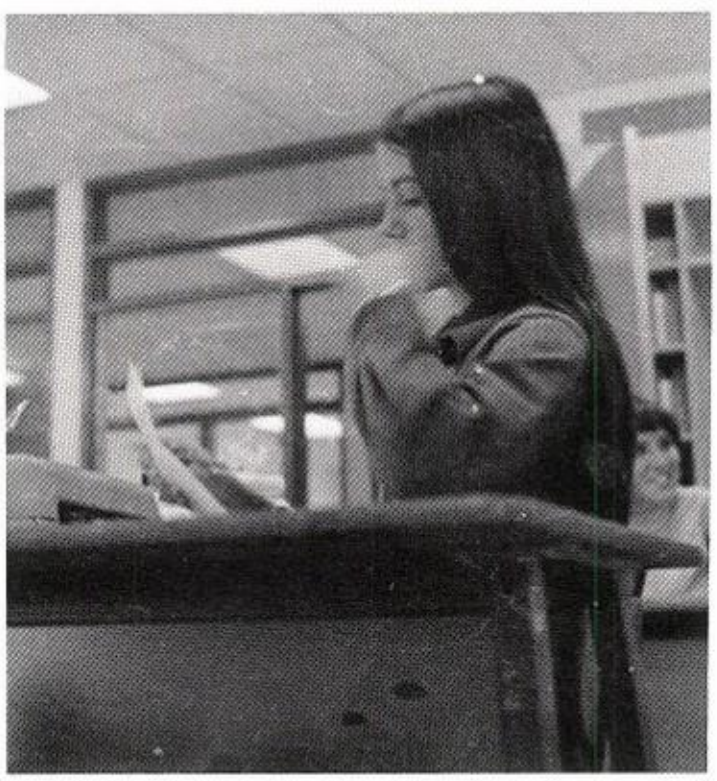

Van Ness,
Weldon
Venable,
Kenny
Watts,
Allison

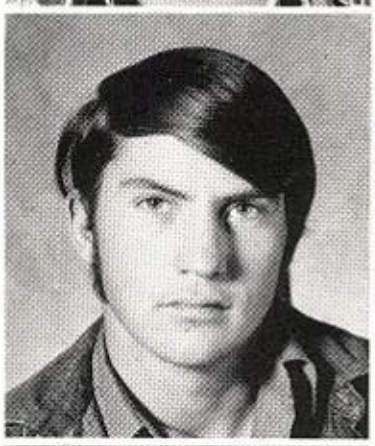
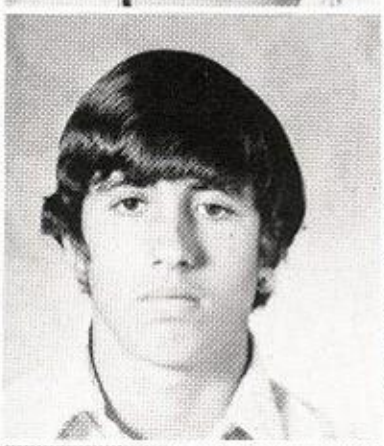

White,
Gene
White,
Toni
Wills,
George
Wright,
Debbie

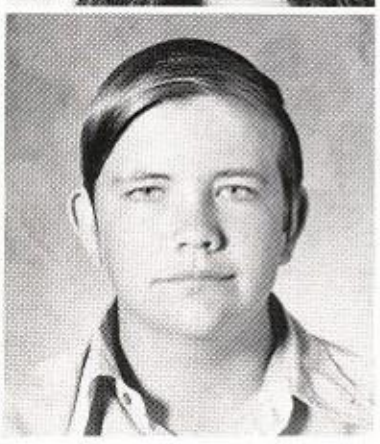

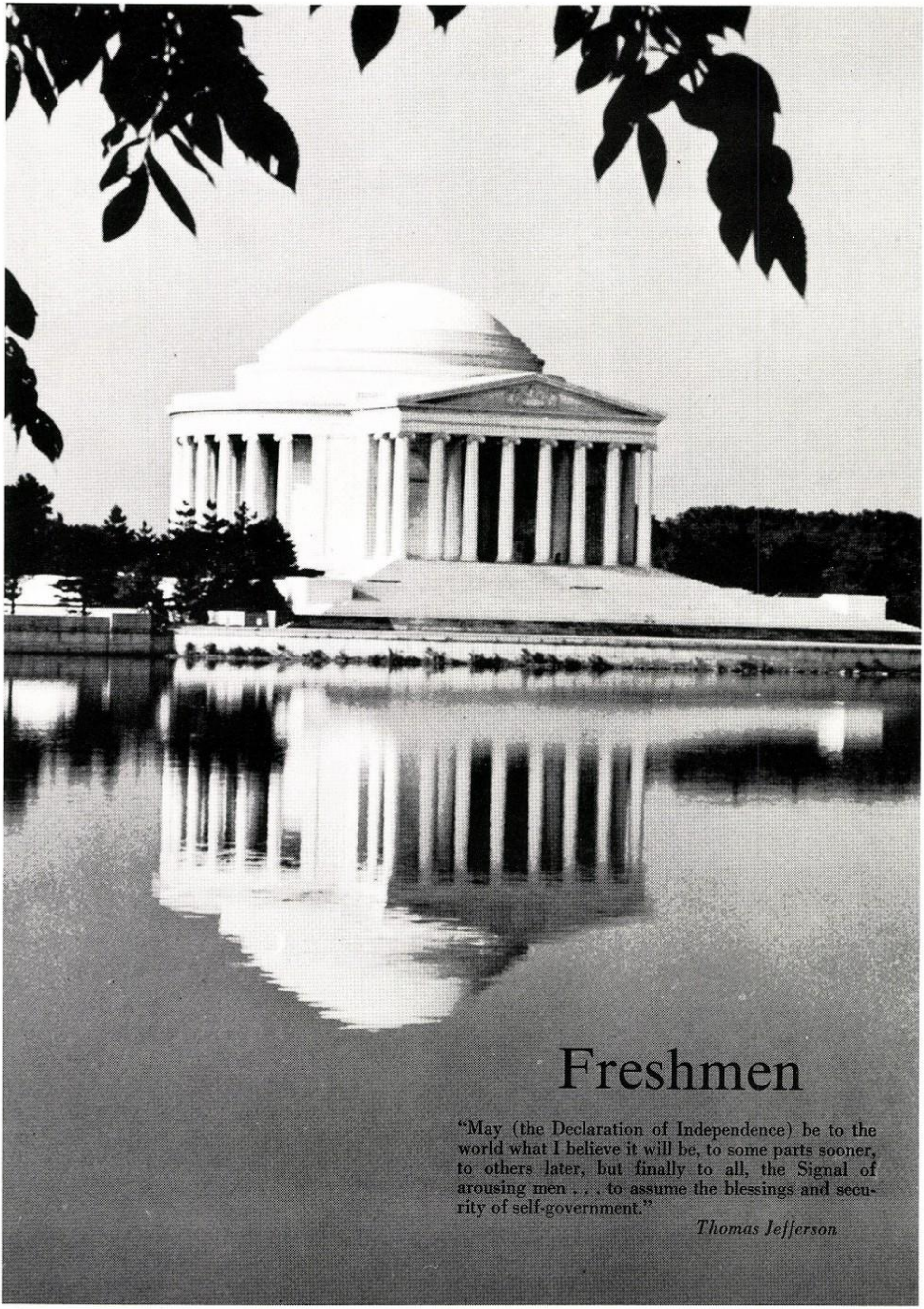

Freshmen

"May (the Declaration of Independence) be to the world what I believe it will be, to some parts sooner, to others later, but finally to all, the Signal of arousing men . . . to assume the blessings and security of self-government."

Thomas Jefferson

Freshman Class Officers

KEVIN TUNNEL
VICE-PRESIDENT

FREDDY HARKEY
PRESIDENT

ROBBIE FORD
TREASURER

SHAUNA HUGHES
SECRETARY

Abbe,
Rusty
Barrera,
Norma
Barrera,
Rosalinda
Bigham,
Cindy

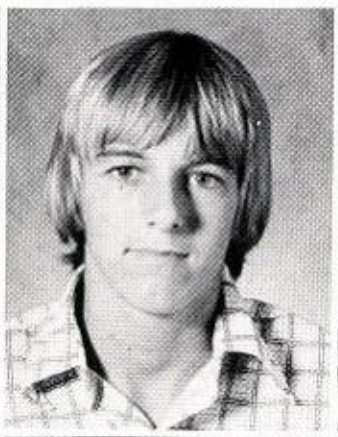

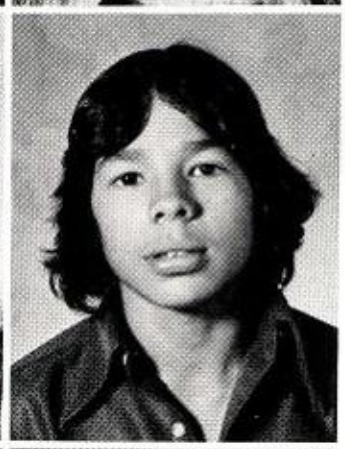

Burleson,
Theresa
Bush,
Mark
Canales,
Lydia
Costilla,
Steven

Davis,
Cathye
Dunn,
Robin
Flinn,
Beckie
Ford,
Robbie

Franklin,
Vickie
Frausto,
Eddie
Groves,
Mollie
Guzman,
Tony

Harkey,
Freddy
Henry,
Rodney

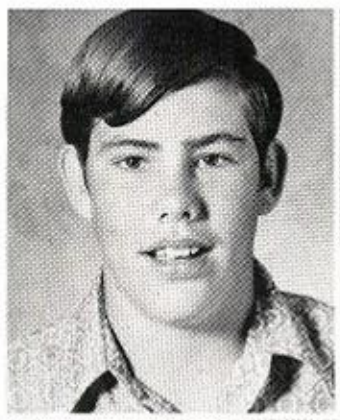

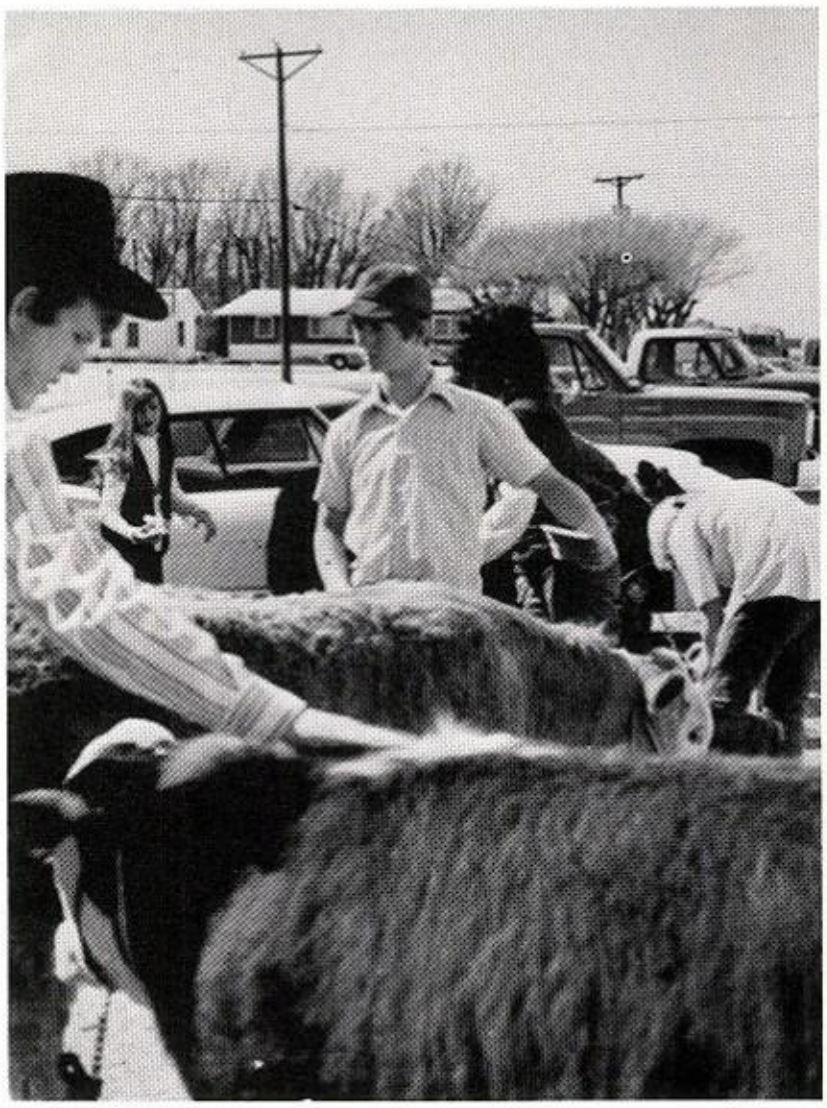

Hernandez,
Nelda
Hughes,
Shauna

Kirk,
Rex
Kveton,
Sandra

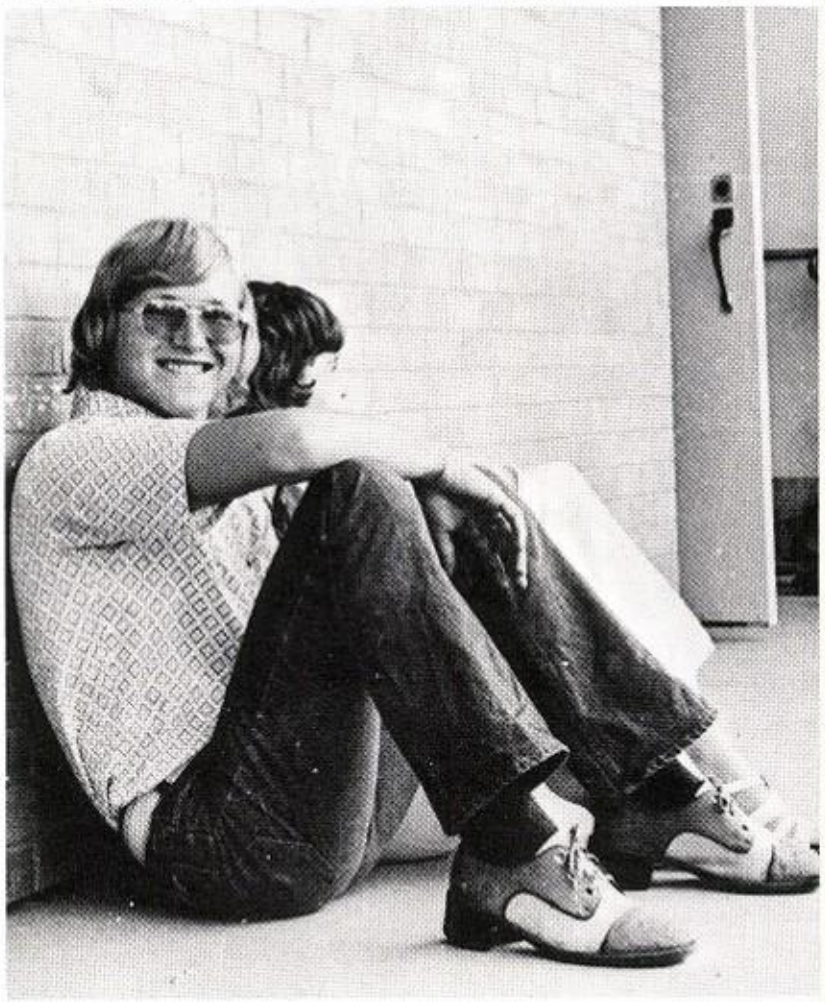

Looney,
Kevan
Lowery,
Dawna

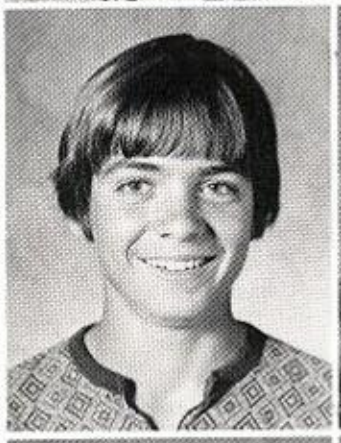

Malone,
Brian
Marshall,
Wendell

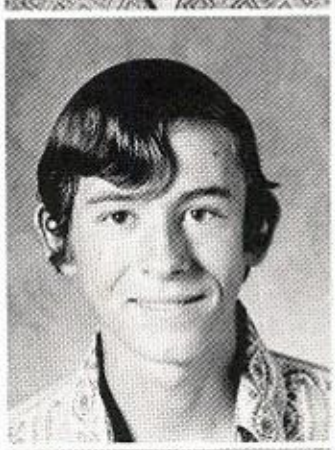

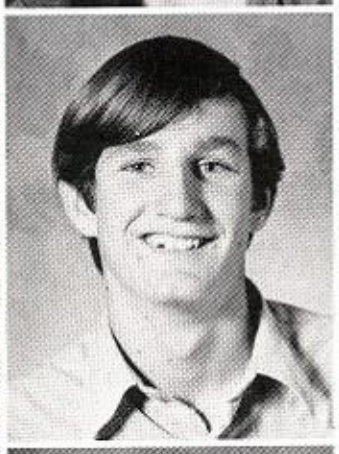

Maughan,
Brenda
McCullough,
Beth
McIntire,
Allen
McNeely,
Alton

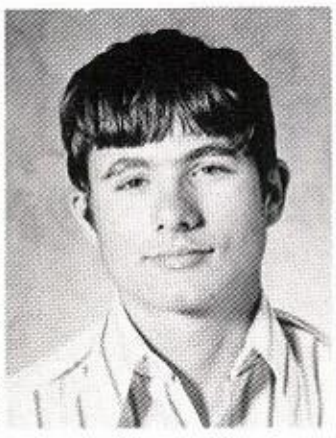

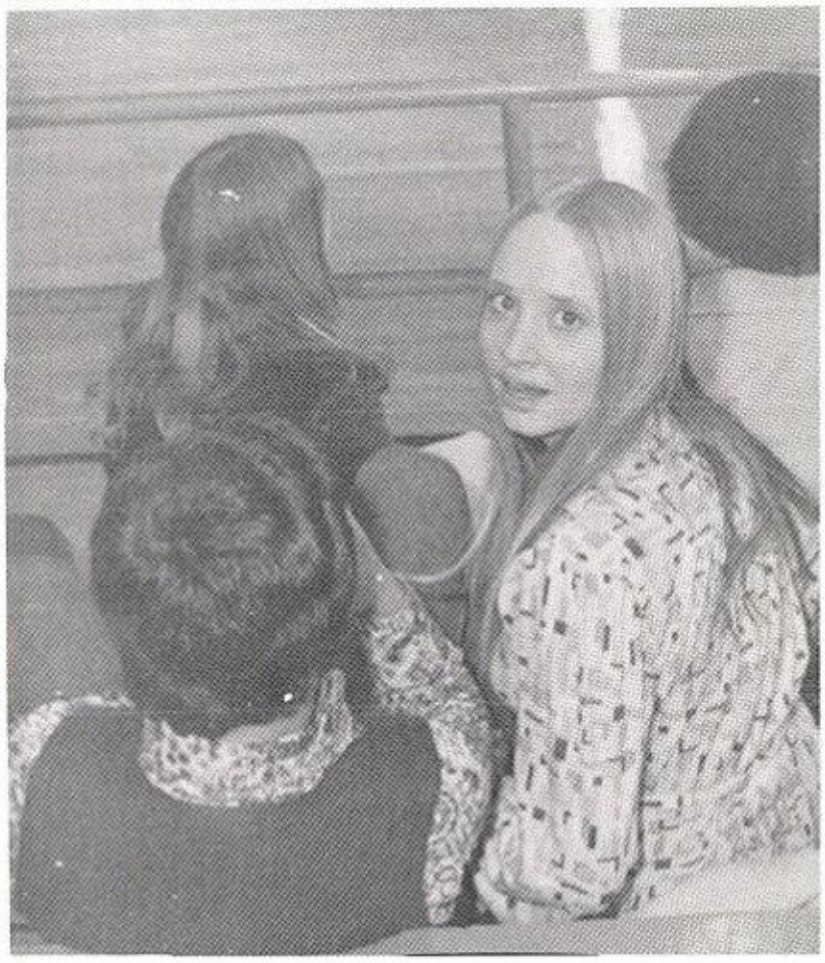

McNeely,
Laquitta
Medlock,
Martha

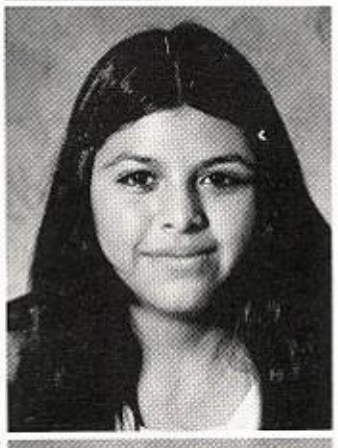

Mowery,
Rhonda
Muniz,
Olivia

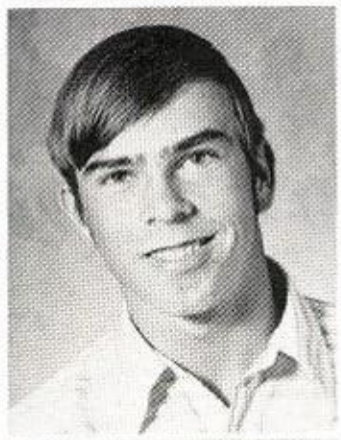

O'Briant,
Paul
Osif,
Rena

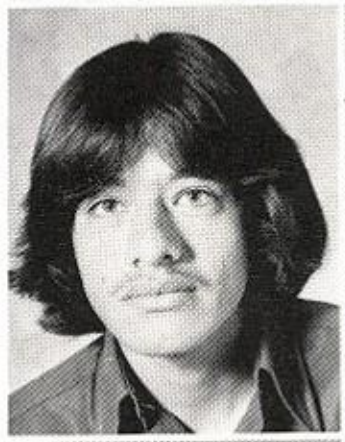

Pena,
Adam
Pena,
Sylda

Pineda,
David
Pledger,
Rick

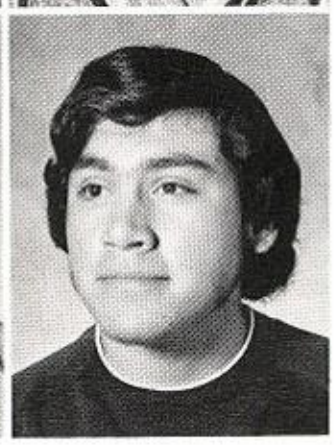

Pope,
Sharon
Prater,
Gerald
Ramirez,
Eddie
Ramirez,
Johnny

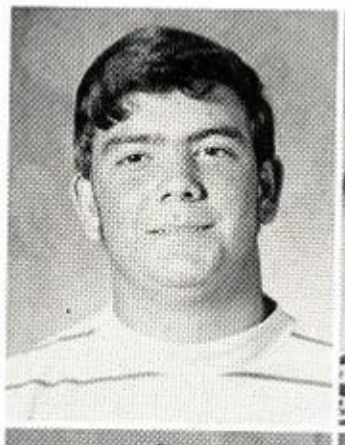

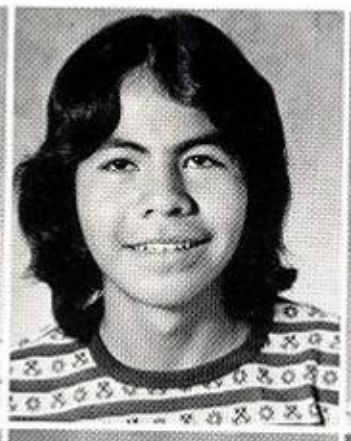

Reed,
Leslie
Romero,
Stevan
Schuler,
Roxanne
Schultz,
Rickey

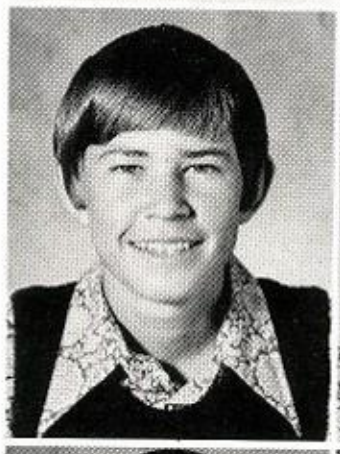

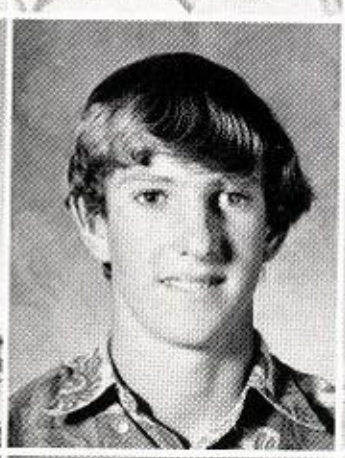

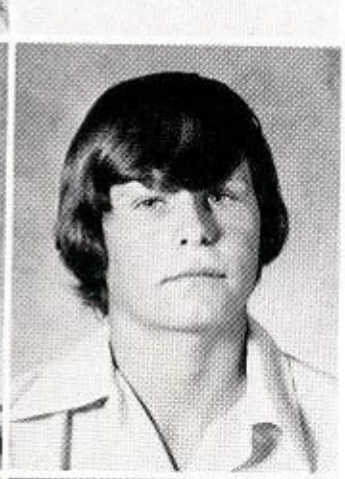

Shropshire,
Ancil
Shropshire,
Monty
Stark,
Aaron
Stephenson,
Ray

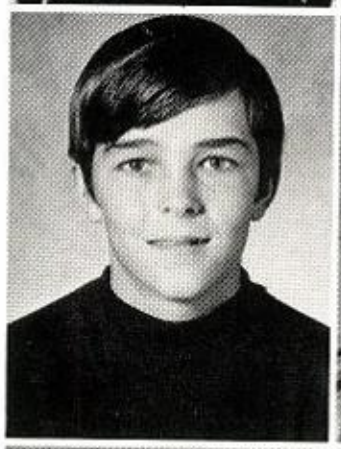

Thompson,
Brad
Tinsley,
Leslie
Tunnell,
Kevin
Venable,
Kim

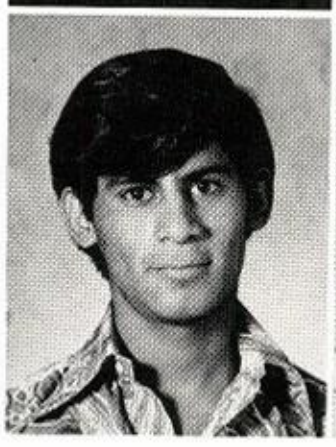

Villafranco,
Oscar
Vines,
Randy
Zuniga,
Raul

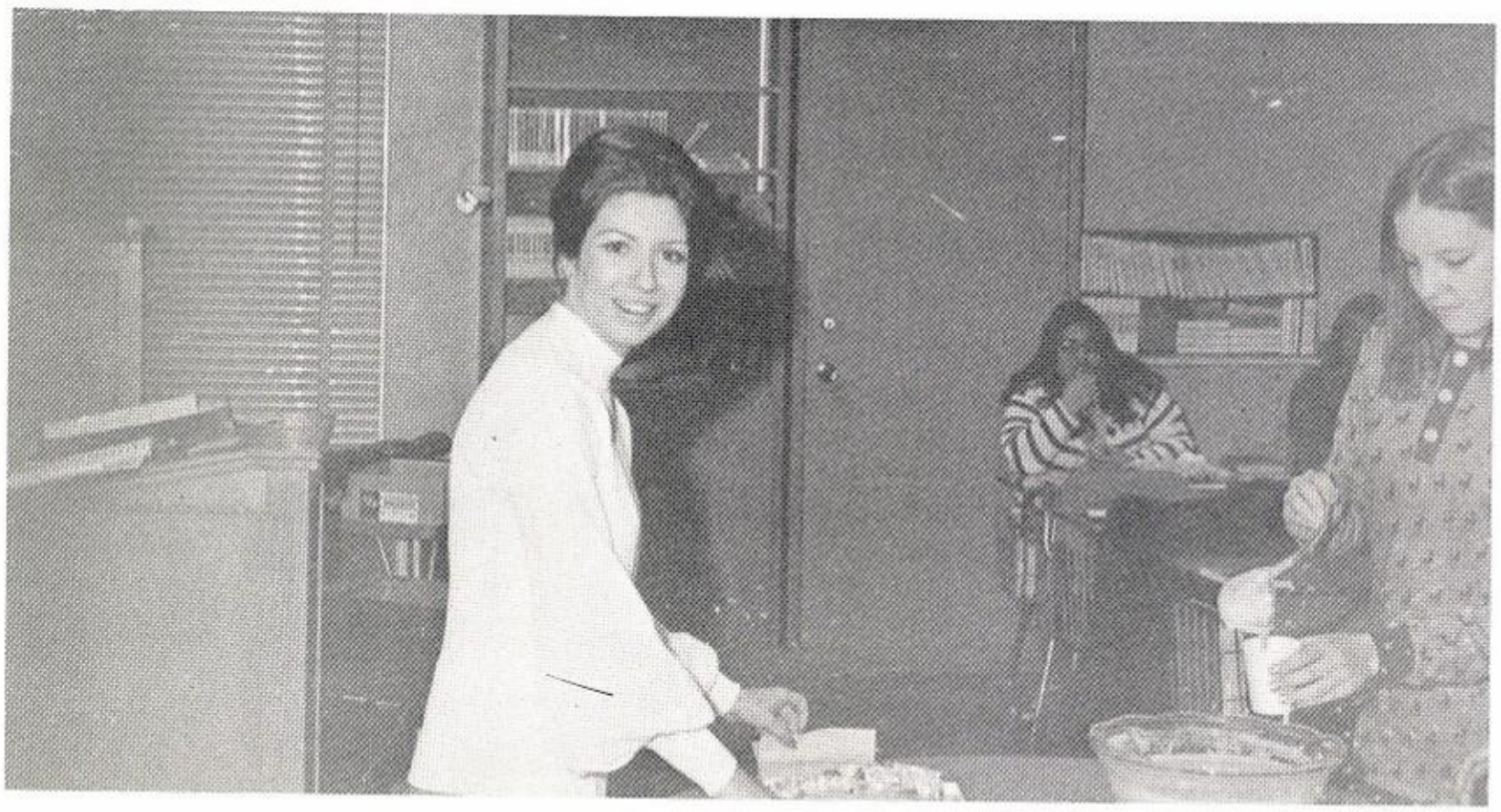

Students in Action

LIBERTY CO-OP GIN

Rt. 3, Box 414

Lubbock, Texas

Phone 746-5555

YELLOWHOUSE MACHINERY COMPANY

JOHN DEERE

North Avenue Q
and Plainview Hwy.

Phone 763-0473

Lubbock, Texas

John Deere
Industrial
Equipment

HOPPY'S SHOP

Men's Gifts for
All Occasions

Nationally
Advertised
Brands

Phone 298-2505

Abernathy, Texas

ED'S WAGON-WHEEL

1636 13th Street
Lubbock, Texas
PHONE 762-4445
ED BARCLAY, Owner

Levis
Gross Suits
Justin Boots
American Hats
M. L. Leddy Boots

2300 Marshall

A/C 806

763-8021

GIFFORD·HILL

P. O. Box 2748

Lubbock, Texas

79408

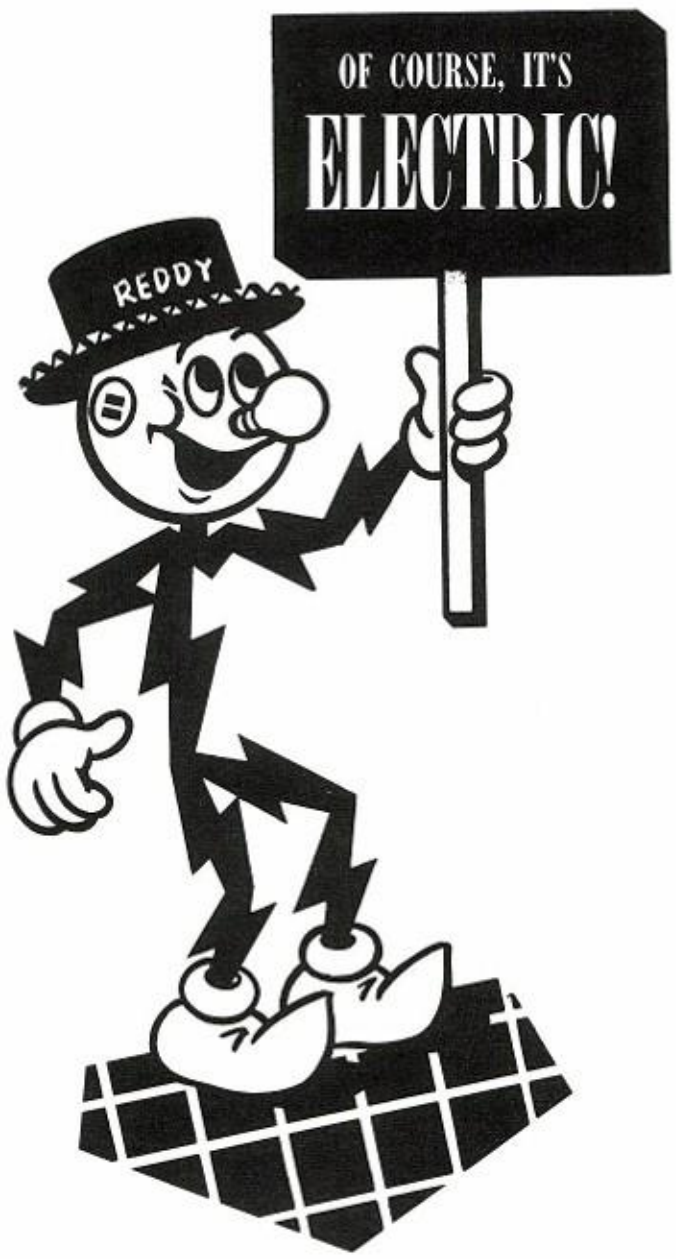

Best Wishes

From

Ready

Kilowatt

SOUTHWESTERN
PUBLIC
SERVICE

BEAUTY
CHATEAU

3031 34th

Lubbock, Texas

Phone 792-2116

Founded in ''1912''

STRUVE
HARDWARE
&
DRY GOODS,
INC.

Abernathy, Texas

318 Main St.

Phone 298-2531

SANDERS
AUTO
SUPPLY

Phone 298-2215

Drawer Y

Abernathy, Texas

Texas

BOB'S CUSTOM READY BUILT HOMES

2134 Erskine Road
Lubbock, Texas

Phone 763-4228

Bob DeSpain Chas Griffin

PLAINS GRAIN & FARM SUPPLY

Abernathy, Texas
For All Your Farming Needs

Abernathy
Texas

298-2521

Lubbock
Texas

763-4868

SNELL DRUG

1221 University

Lubbock, Texas

Revlon - Love - Coty

Max Factor - Rubenstein -

Bonne Bell

JOHN C.
BIT C. &
TREY
KEY

LOU'S CAFE

Good Home Cooking

New Deal, Texas

Phone 746-5825

Come & See Us!

BRYANT FARM SUPPLY

Clovis Road
Phone: 762-0638
P. O. Box 5307
Lubbock, Texas 79417

JOHN DEERE

N. 20th Street
Phone: 828-6646
Route 1
Slaton, Texas 79364

RAMADA INN RESTAURANT

Jackie and Joy Nicholson
Owners

C.M.G. TOOL CO. MECHANICS HAND TOOLS

Rt. 2, Box 84
Lubbock, Texas
Phone 763-7600

Faculty

"I would not hesitate to say that the United States is the finest society on a grand scale that the world has thus far produced."

Alfred North Whitehead

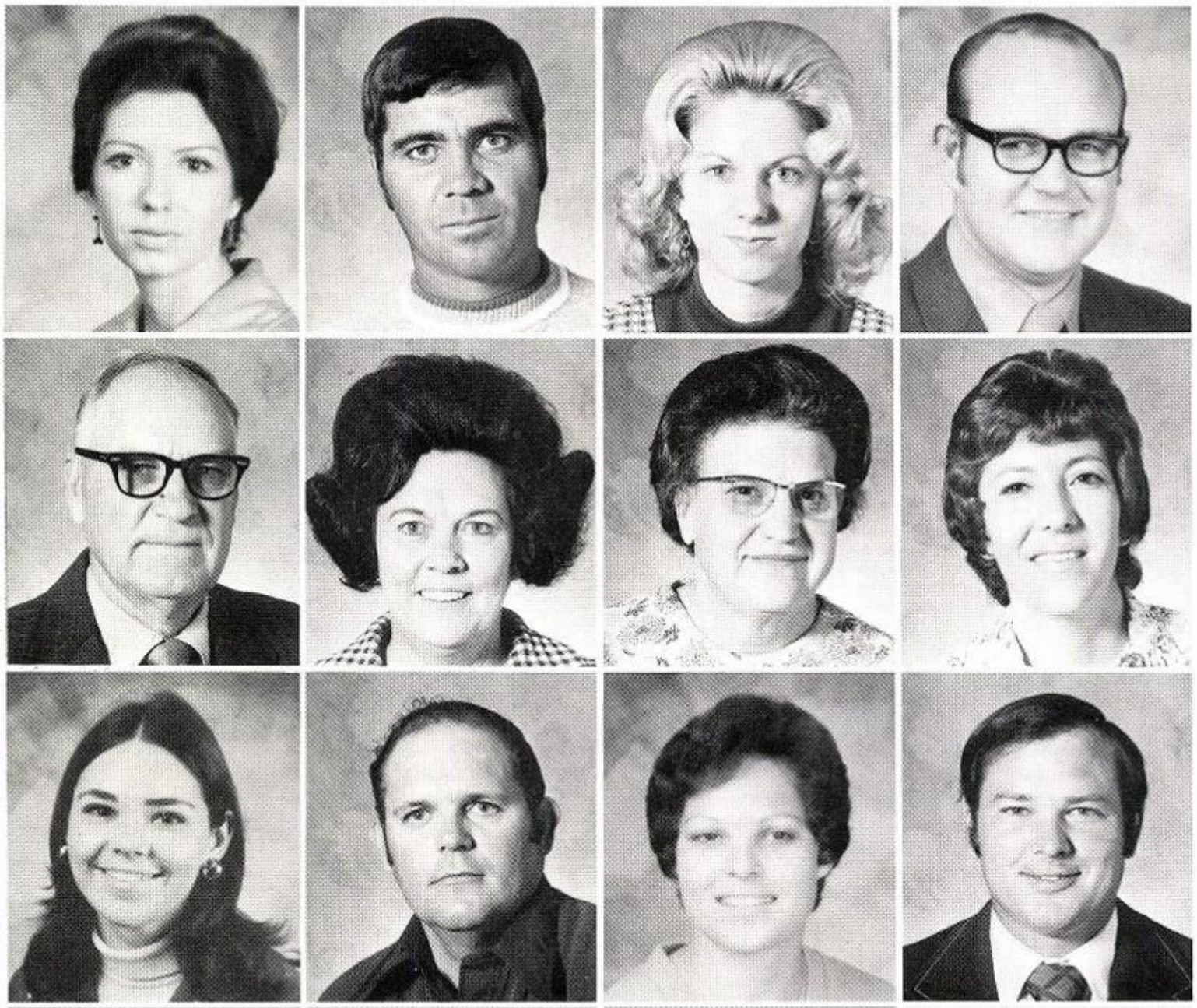

BISSETT, LARELL
English III, IV
BRYSON, ALLEN
Athletics
CARLISLE, JUDITH
Related Math
GIBSON, JOE
History

HANCOCK, DEE
Counselor
HARKEY, ANN
Teachers Aid
HARRELL, ADELLE
Librarian
HOUSE, NOVELLA
Art and 8th Rdg. and Sp.

HUSEN, DALE
Eng. I and II
JACKSON, DEEN
Typing Dept.
JESPERS, MAJORIE
Sp. Ed.
MELTON, MIKE
Athletics

MORRISON, DALTON
Athletics
PIPPIN, GROVER
Athletics
PRICE, ALICE
Algebra
ROBERTSON, BERHL
Agricultural Dept.

ROBISON, SHERRY
Home Ec. Dept.
ROWLAND, PHYLLIS
Science Dept.
SMITH, BOBBY
Athletics
TYSON, RONNIE
Agricultural Dept.

VANDEVER, NITA
Supt. Secretary
WOODY, JACK
Band

Administration

"Ours is the only country deliberately founded on a good idea."

John Gunther

FOYE L. FLOOD Superintendent

W. T. GARLAND
High School Principal

A. D. GAMBLIN
Grade School Principal

Board of Education

Paul Crosnoe

Raymond Bufe

Chester Griffith

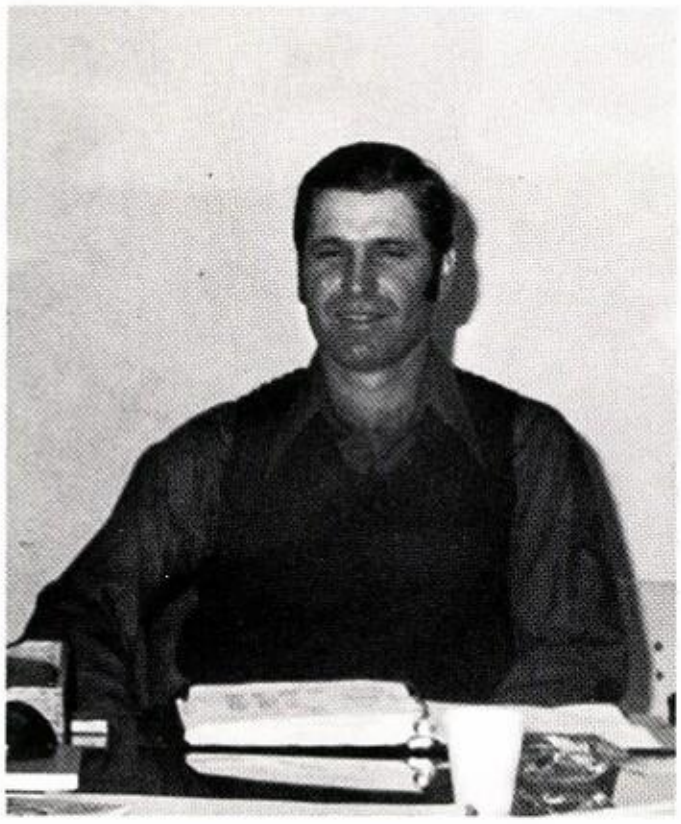

Perry Looney

Basil Agnew

Joe Fortenberry

Laverne Jones

Lubbock Electric Co.

1108 34th Street
Office 744-2336
Lubbock, Texas

TARVER ELECTRIC CO.

THE SEAL THAT SYMBOLIZES ELECTRICAL SATISFACTION
NATIONAL ELECTRICAL CONTRACTORS ASSOCIATION
QUALIFIED ELECTRICAL CONTRACTORS
NECA

JOE F. TARVER
Res. 799-3875
Office 762-8715
Area Code 806

ELECTRICAL CONTRACTORS
1812 4th St.
Lubbock, Texas

WOLF IRRIGATION

Phone

Lubbock

726-2606

Abernathy

298-2114

SHOBERTS WHOLESALE QUALITY MEATS

2314 Colgate 763-5001

Lubbock, Texas 79415

Processing for Home Freezers

Owned and Operated by

L. L. Shobert,
Don Shobert,
and Jerry Shobert

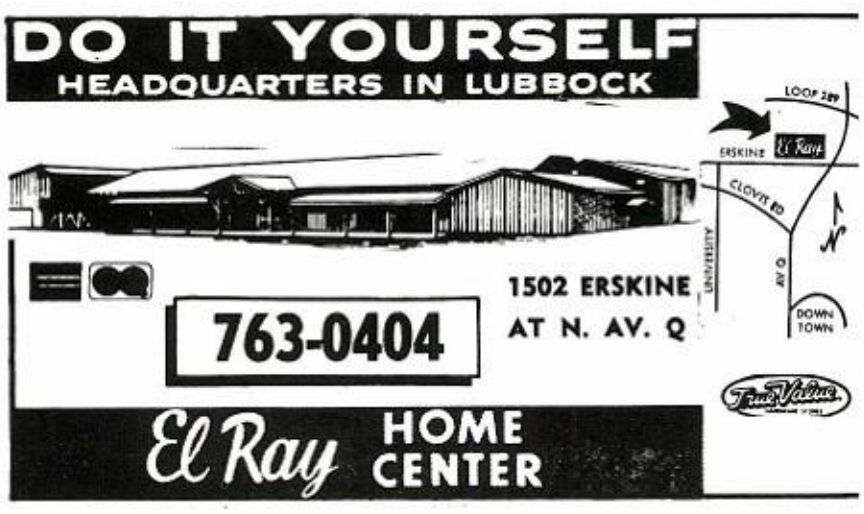

STRUVE IMPLEMENT COMPANY

International Harvester Dealer
Serving the Community for Over 50 Yrs.

Abernathy, Texas

Abernathy Ph.
298-2622

Lubbock Ph.
762-2133

LEFT LANE
MUST
TURN LEFT
EXIT

MARCY A-1 CLEANERS

All New Deal students
are welcome at
1823 University Loop 289.
We will give a 20%
discount for the
asking during
the school year.

DEMP WEBSTER SERVICE

New Deal, Texas

746-6016

PHILGAS

66 BUTANE & FERTILIZER CO.

Drawer O - Phone 298-2451
Abernathy, Texas 79311

JOE THOMPSON IMPLEMENT CO.

Phone 762-1038

Abernathy, Texas

ABERNATHY MEDICAL CLINIC

KENNITH GREGORY D.O.

298-2524 Abernathy, Texas

BROADVIEW GIN CO.

P. O. Box 5225

Lubbock, Texas

We're Backing

New Deal Lions

All the Way

NEW DEAL VILLAGE MOBILE HOME ESTATES

PHONE 746-6363

Box 62

New Deal, Texas

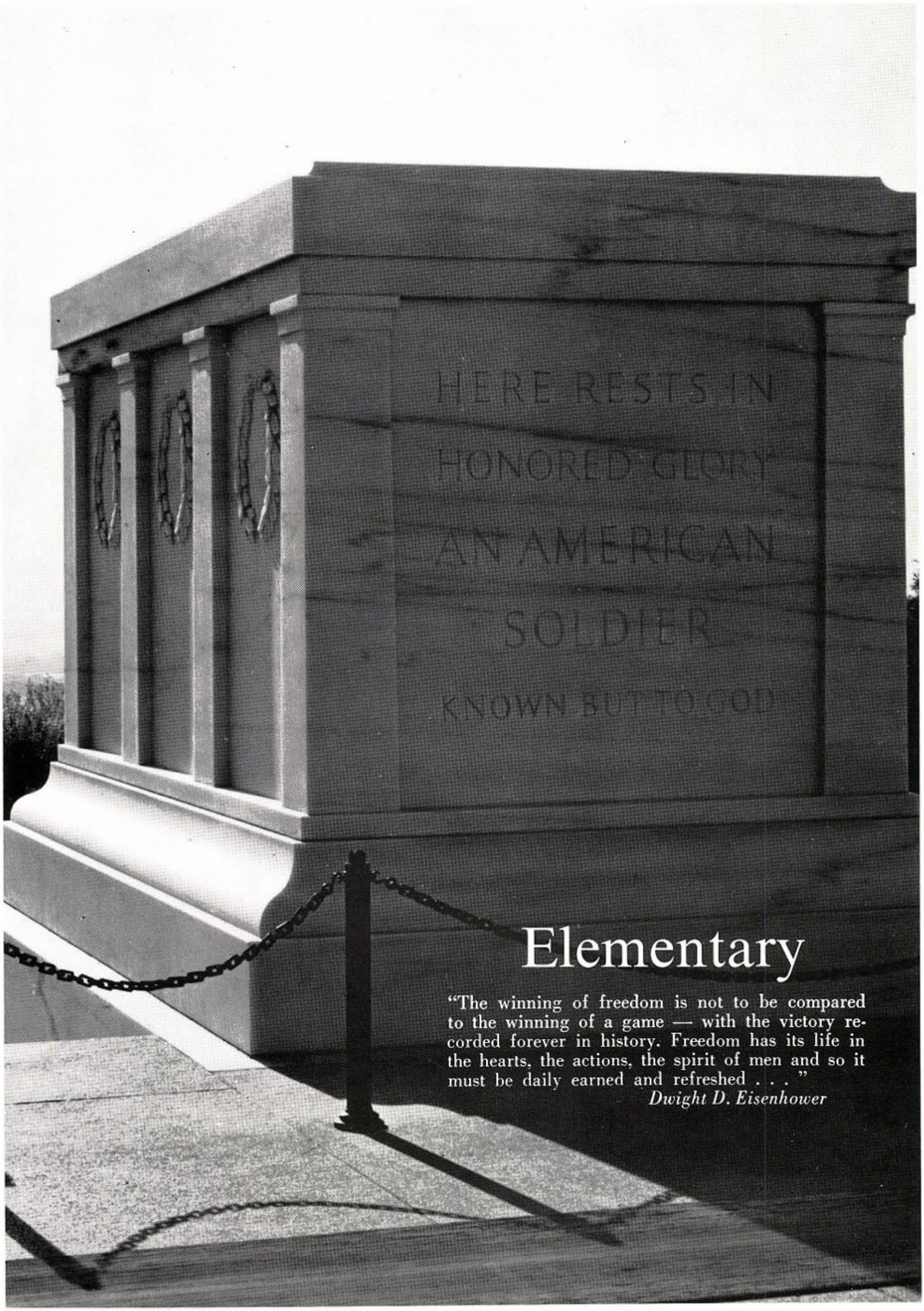

Elementary

"The winning of freedom is not to be compared to the winning of a game — with the victory recorded forever in history. Freedom has its life in the hearts, the actions, the spirit of men and so it must be daily earned and refreshed . . . "

Dwight D. Eisenhower

ATTKINS, MARTHA
Sp. Ed.
BATSELL, LEONA
1st Grade
BUESING, SUSIE
Jr. H. Soc. Studies

COLLINS, JENNY
Sp. Ed.
CROFT, DONNA
6th-7th English
CUMPTON, CONNIE
Kindergarten

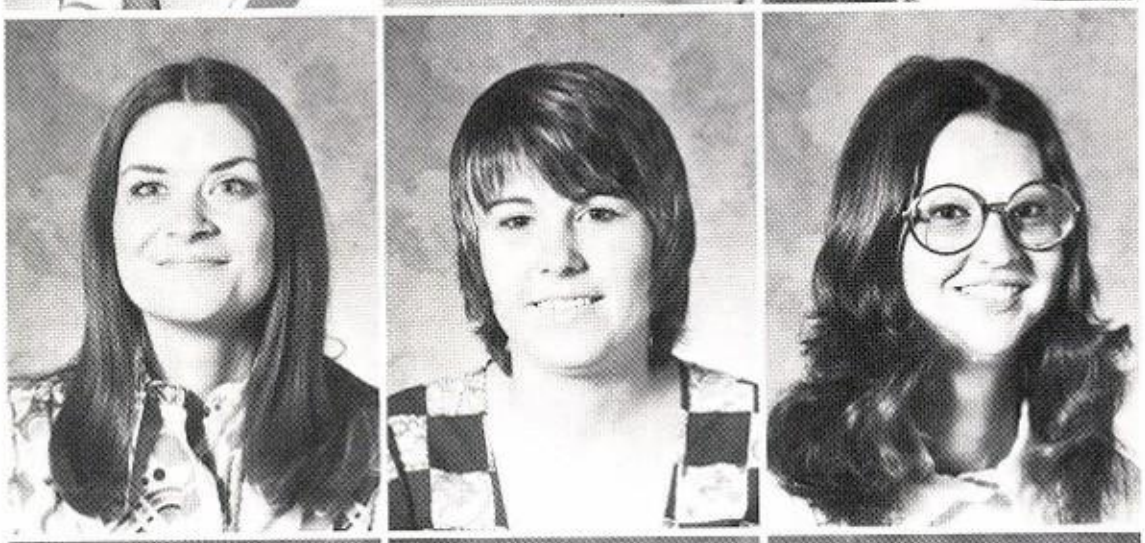

FARMER, SAMMIE
5th-7th Rdg. and Sp.
FLOOD, JANNELLE
Remedial Reading
GAMBLIN, VELMA
Kindergarten

GIBSON, MARGO
Kindergarten
HALE, MARY ELLEN
Remedial Reading
McDONALD, LUCY
4th Grade

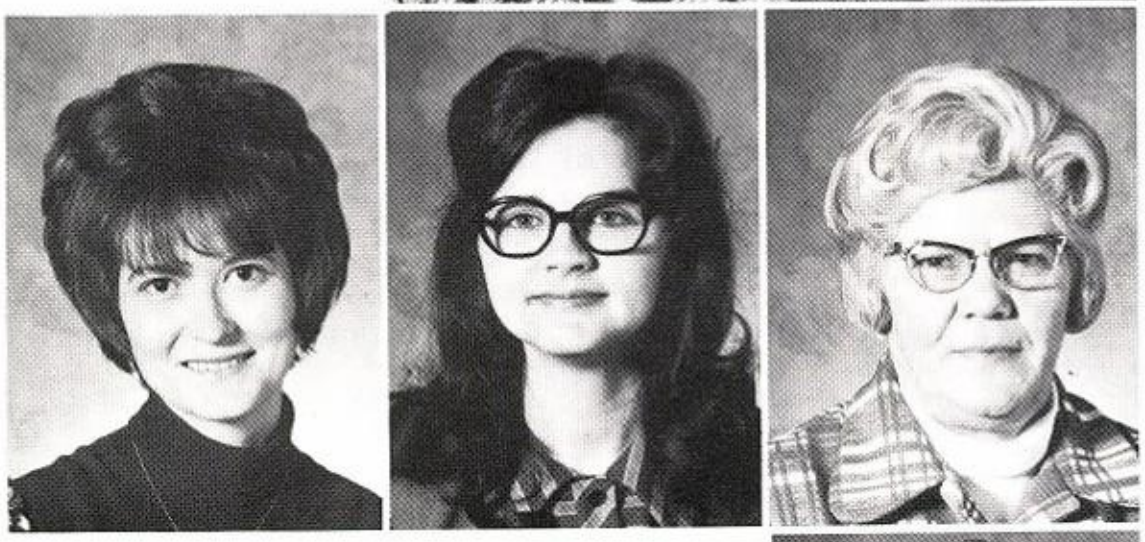

MELTON, JUDY
Migrant

MORRISON, JOAN
Teachers Aid

OLDHAM, THELMA
2nd Grade

ORTIZ, RACHIEL
Kindergarten

PASCHALL, ANN
Special Ed.

PENNINGTON, JO ANNE
3rd Grade

PHILLIPS, PAMELS
2nd Grade

RODGERS, MELISSA
4th Grade

SHROPSHIRE, PEGGY
Library Aid

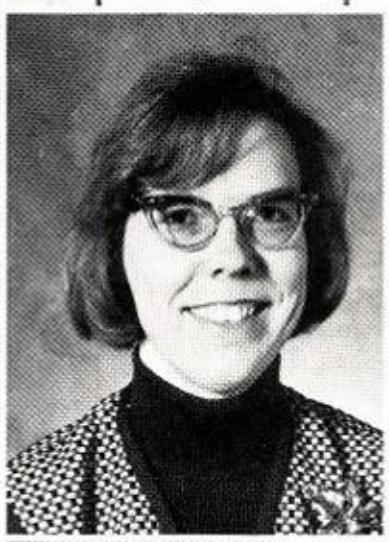

SMITH, JENOVA
6 and 7 Science

STARNES, MARY
6 and 7 Math

THOMPSON, CATHY
3rd Grade

WATSON, CONNIE
Teachers Aid

WEST, SHERL
1st Grade

Abercrombie, Angela
Adams, Ricky
Anglin, Connie
Armstrong, Lanette

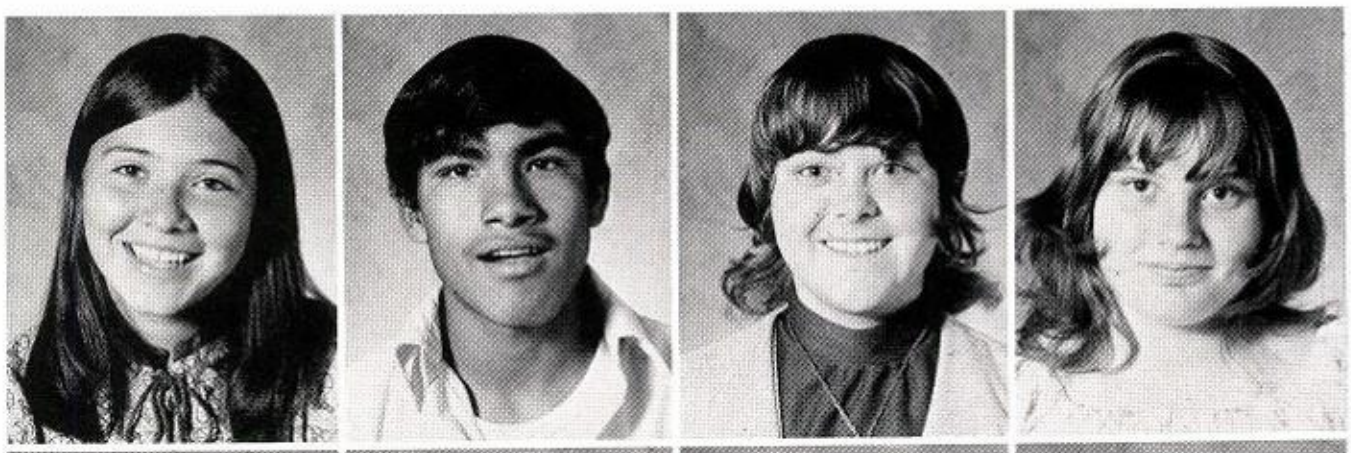

Attebury, Jeff
Banda, Juana
Banda, San Juana
Blake, Perser

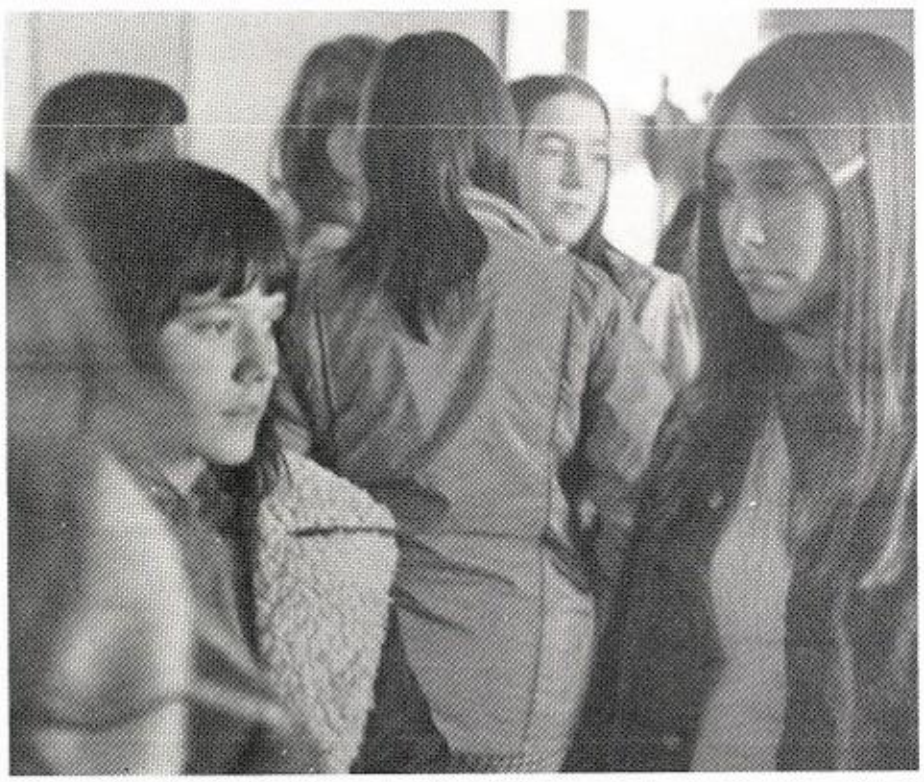

Bradley, Dessa

8th

Burleson, Stephanie
Bush, Lori
Campbell, Robert
Canales, Lydia

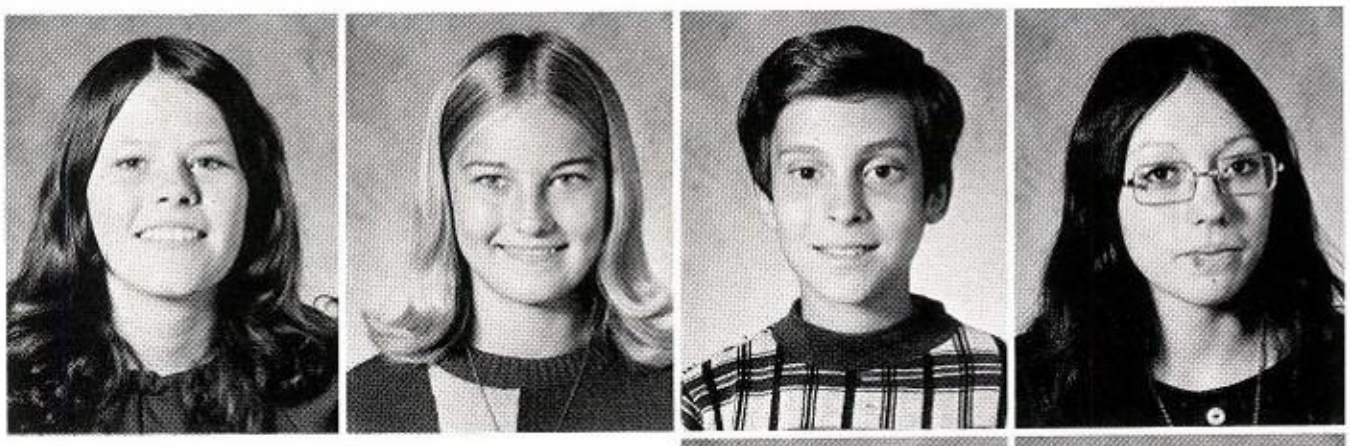

Castro, Felipe
Ramirez, Jimmy

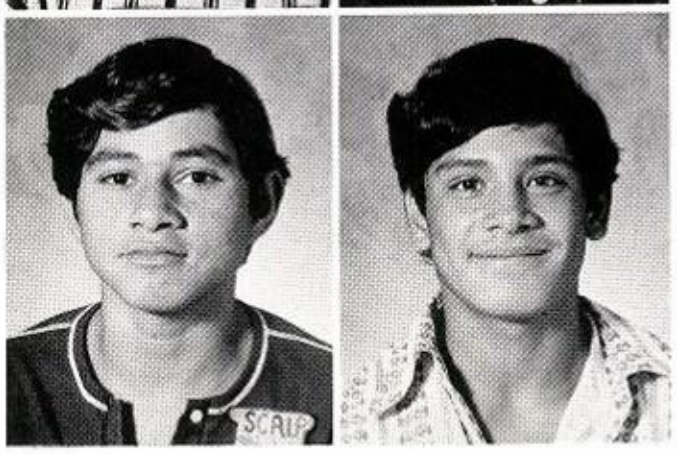

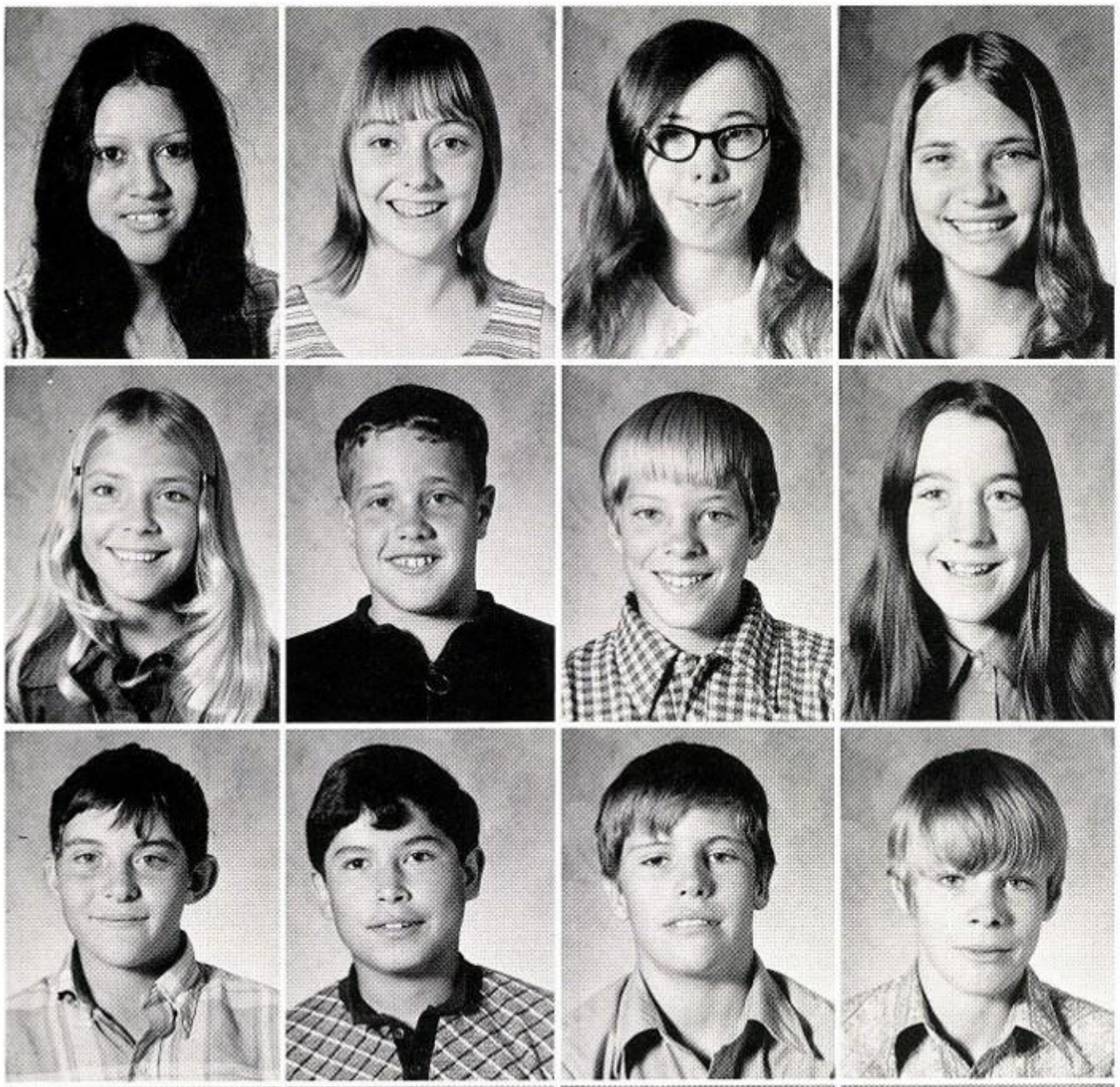

Castro, Norma
Cooley, Jelaine
Cox, Gail
Davis, Belinda

Davis, Melinda
Flood, Denzil
Garland, Tim
Gilbreath, Virginia

Gilmore, Jimmy
Guzman, Bobby
Harkey, Lane
Hay, Alan

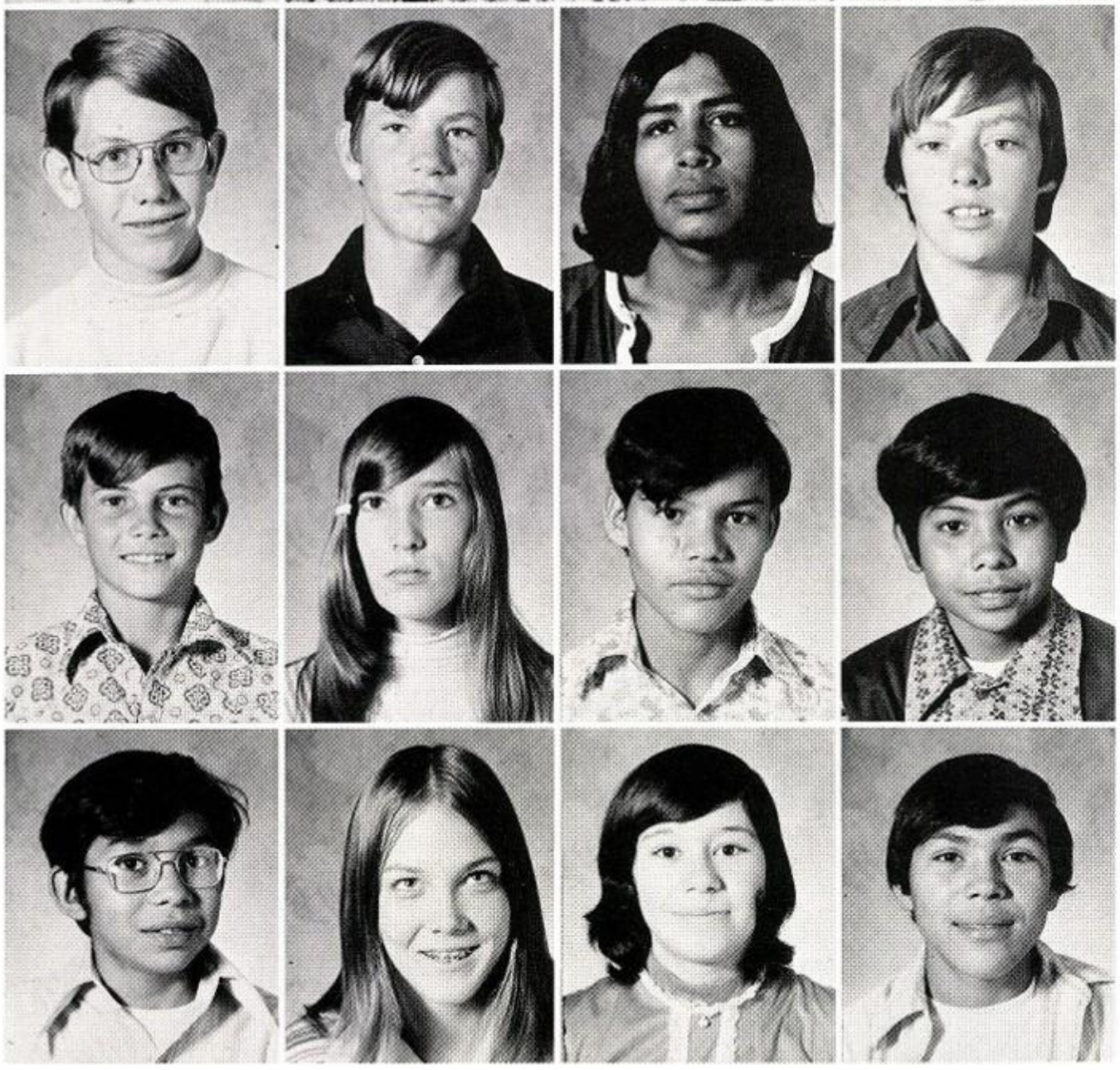

Law, Gary
Lowery, Howard
Mendez, Agraciano
Miller, Kerry

Moore, Ricky
O'Briant, Cindy
Perez, David
Perez, Richard

Perez, Rudy
Pierce, Suzette
Pineda, Teresa
Ramirez, David

Ramirez, Ronnie
Rich, DeDe
Salazar, Beatrice
Sanders, Mary

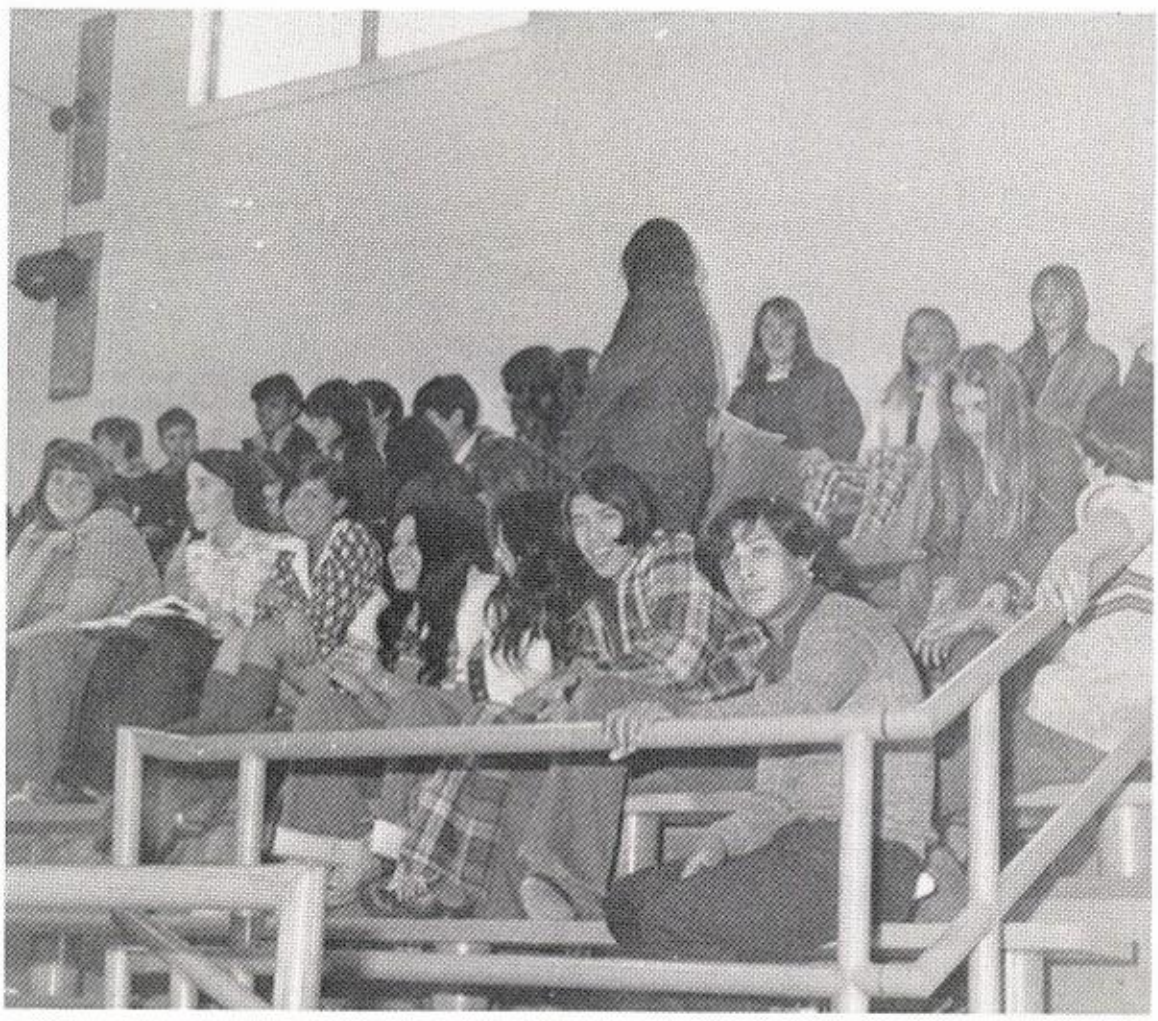

Sherman, Debbie
Shropshire, Kerry
Spence, Carol
Trout, Patti

Van Ness, Eudell
Villafranco, Linda
White, James
Wren, Troyce

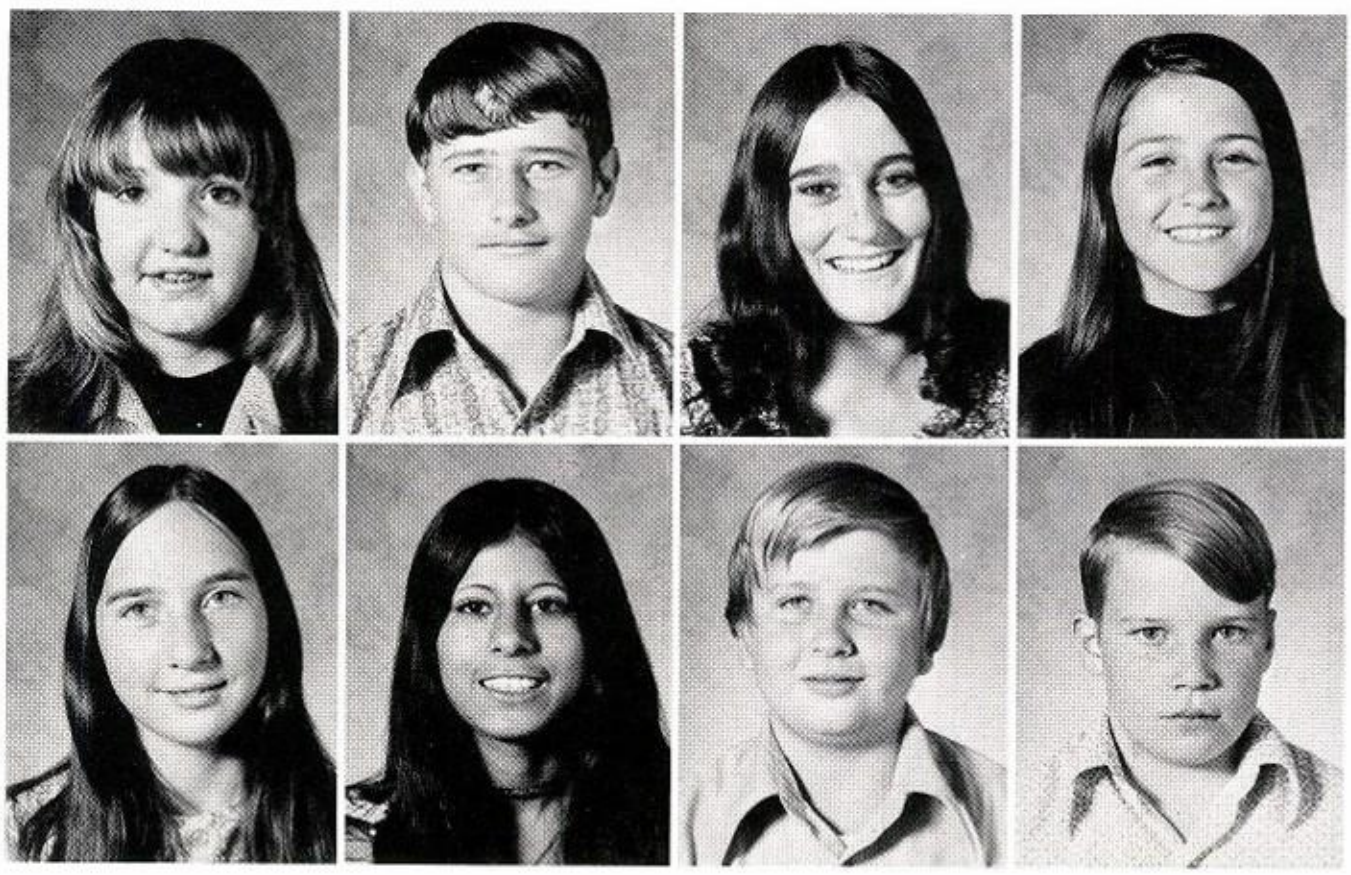

7th

Abercrombie, Willard
Adams, Linda

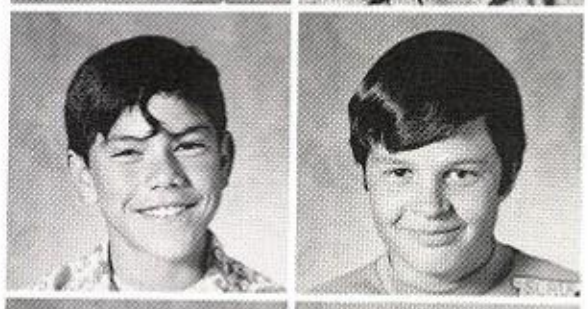

Aleman, Rudy
Arthur, Chuck

Attebury, Tammy
Baldomino, Alex
Boyles, Dennis
Bradley, Sharon

Brewer, Tony
Bufe, Donna
Burleson, Bill
Campbell, Kathy

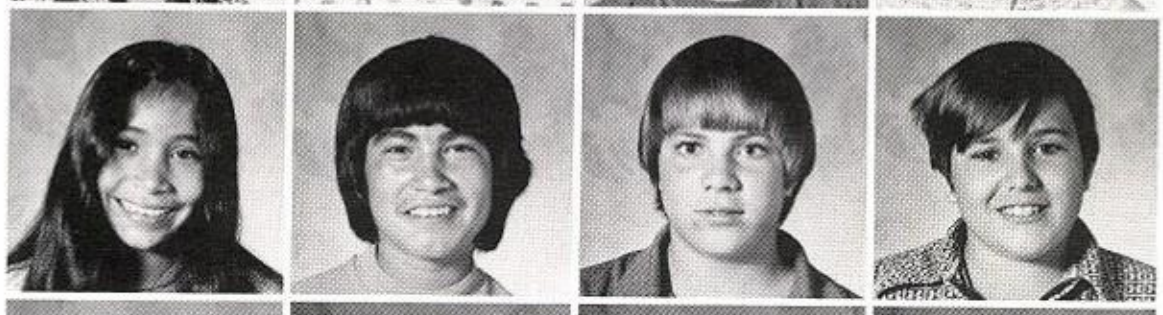

Cantu, Eva
Cisneros, Joel
Crosnoe, Paul
Dye, Thad

Emery, Patti
Flood, Bradley
Ford, Tim
Franklin, Melanie

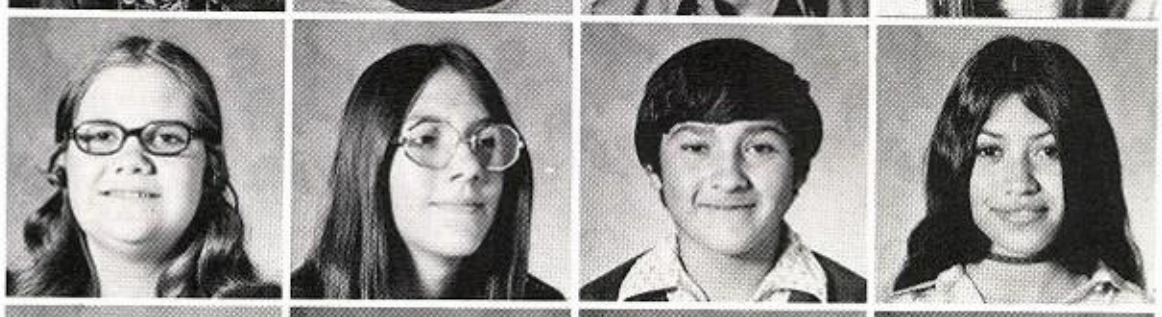

Galbraith, Melody
Gamblin, De Anna
Gonzales, David
Gonzales, Lisa

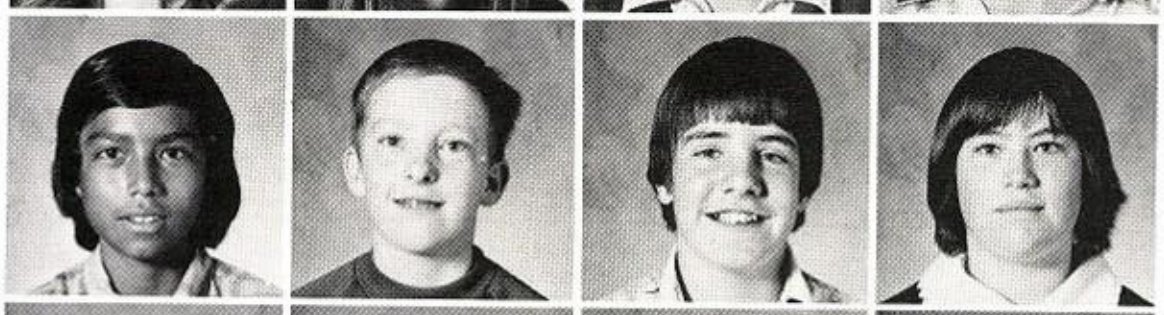

Gonzales, Lorenzo
Graves, Chuck
Hammock, Eric
Kearney, Laurie

Koonce, Johnny
Kveton, Jane
Langwell, Janie
Lorenz, Carrie

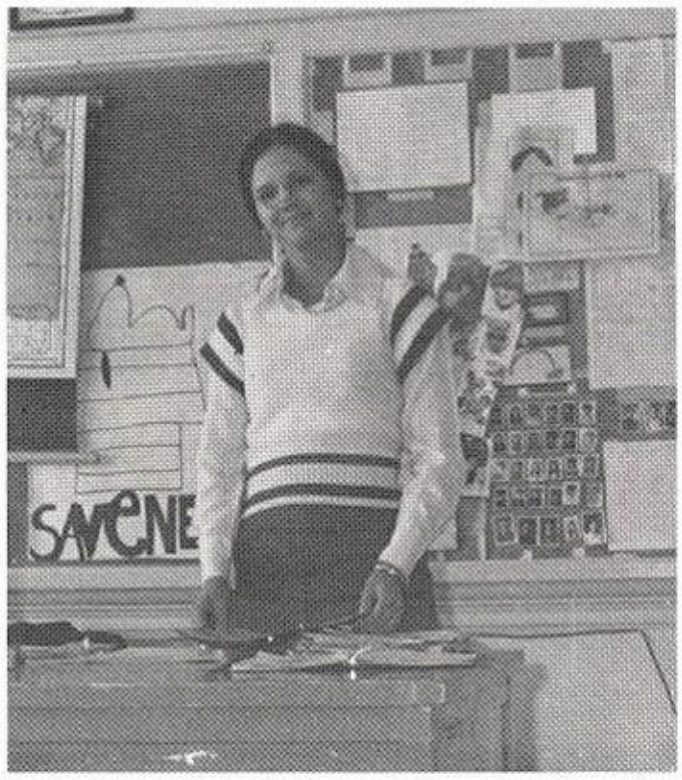

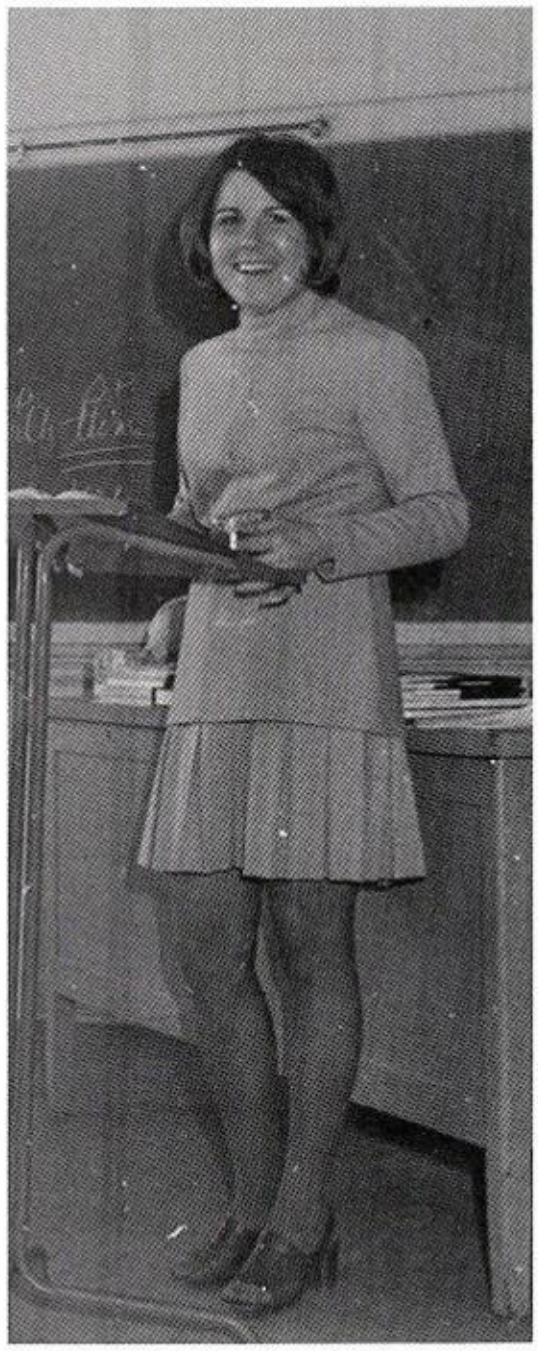

Lowery, Boyd
Manzanares, Olga

Martin, Keno
Martin, Tammy

Marshall, Mike
Medellin, Nora
Mendez, Janie
McIntire, Jimmy

Miller, Suzanne
Patterson, Lisa
Pena, Joe
Pena, Oscar

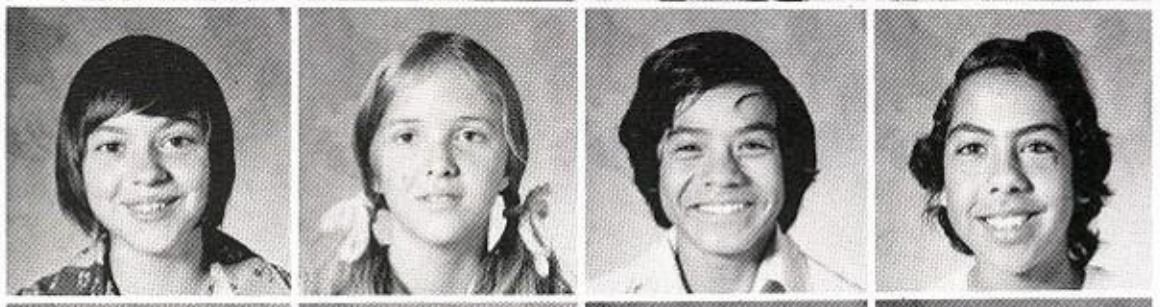

Perez, Demetrio
Perez, Lonny
Perkins, Kathy
Pineda, Urscela

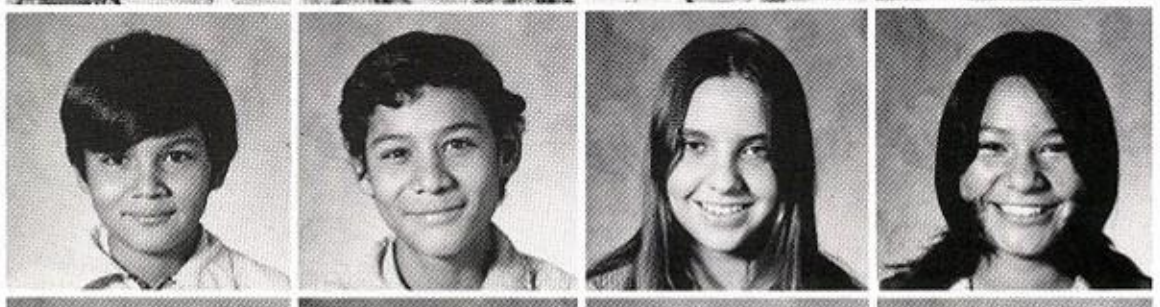

Prater, Marern
Price, Teri
Ramirez, Dennie
Ramirez, Nora

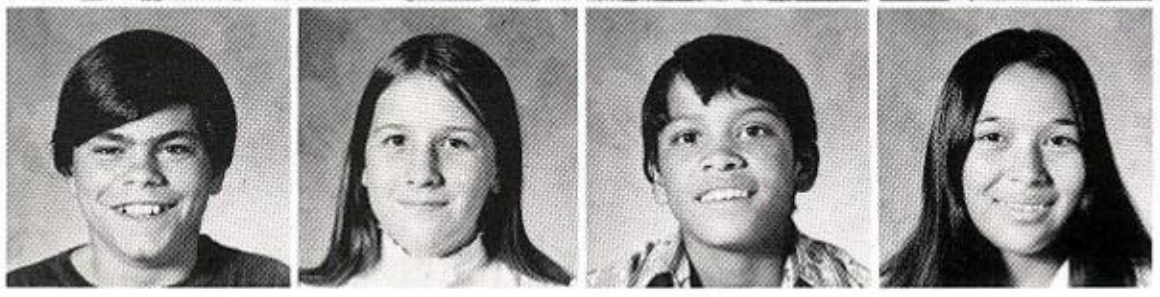

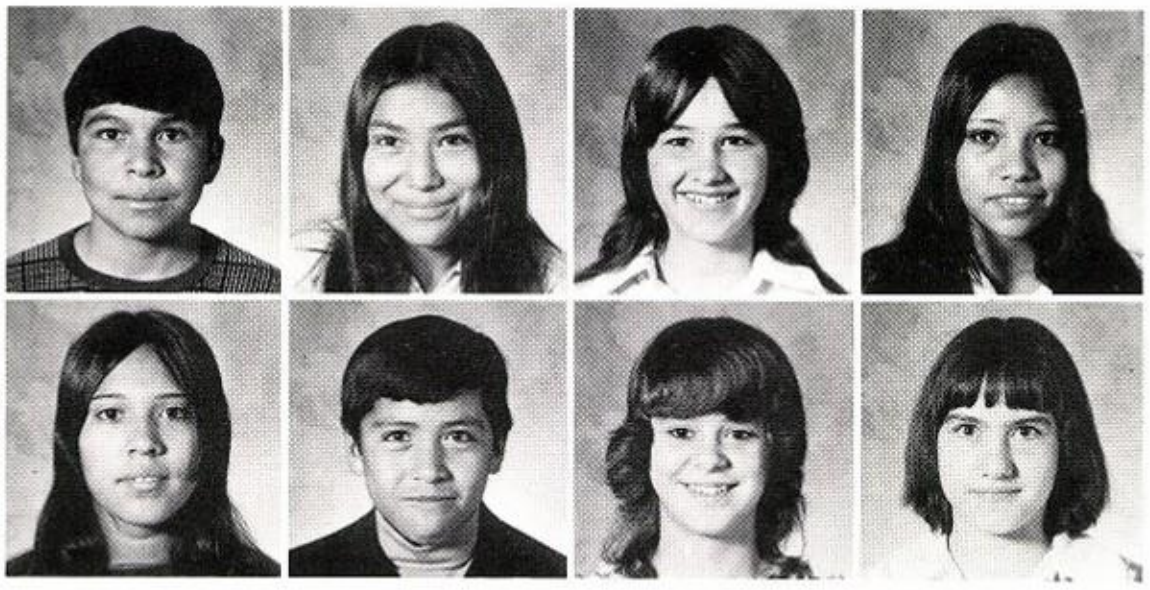

Ramirez, Phil
Ramirez, Yolanda
Roberts, Shirlene
Rodriquez, Josie

Rodriquez, Margie
Salazar, Fidel
Scarbrough, Denise
Starnes, Romona

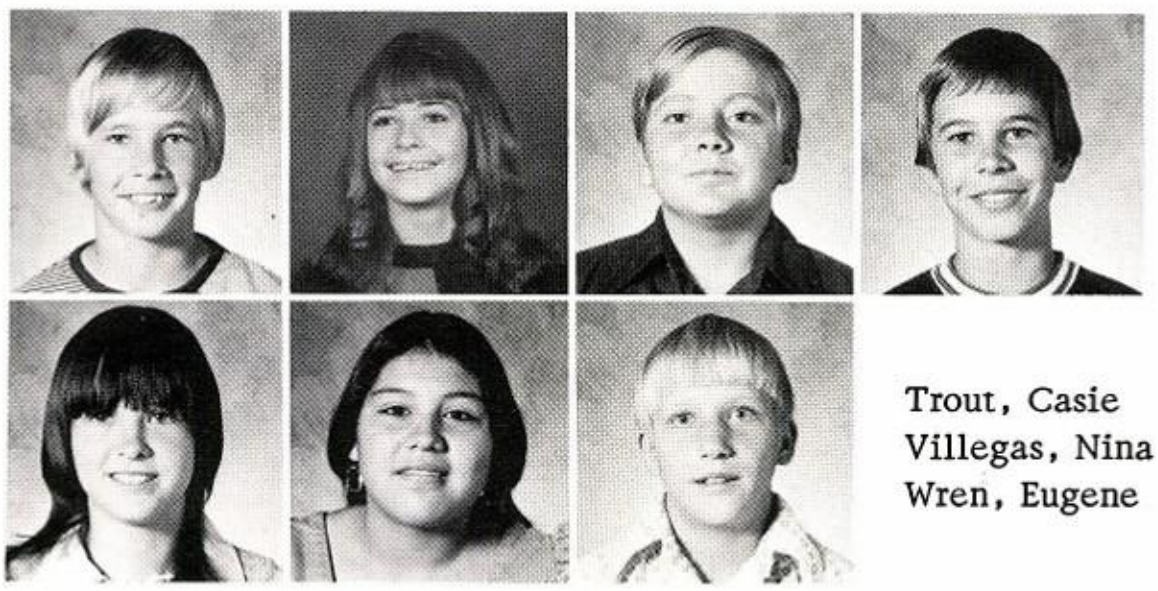

Storrs, Kelly
Teal, Shari
Teeter, Kelly
Thiel, Tommy

Trout, Casie
Villegas, Nina
Wren, Eugene

6th

Anglin, Lisa
Bradley, L. K.
Brewer, Cindy
Buford, Kathy
Canales, Evanales

Chance, Senee
Cisneres, Sonny
Cisneres, Virginia
Darty, Laydail
Davis, Dwayne

Emery, Steven
Farris, Debra
Ford, Brad
Frauste, Don
Garland, Tina

Gaskins, Rodney
Gonzales, Ricky
Gonzales, Troy
Griffin, Annette
Griffith, Scott

Guzman, Reyna
Henry, Chris
Hill, Max
Jimenez, Eliseo
Jiminez, Joe

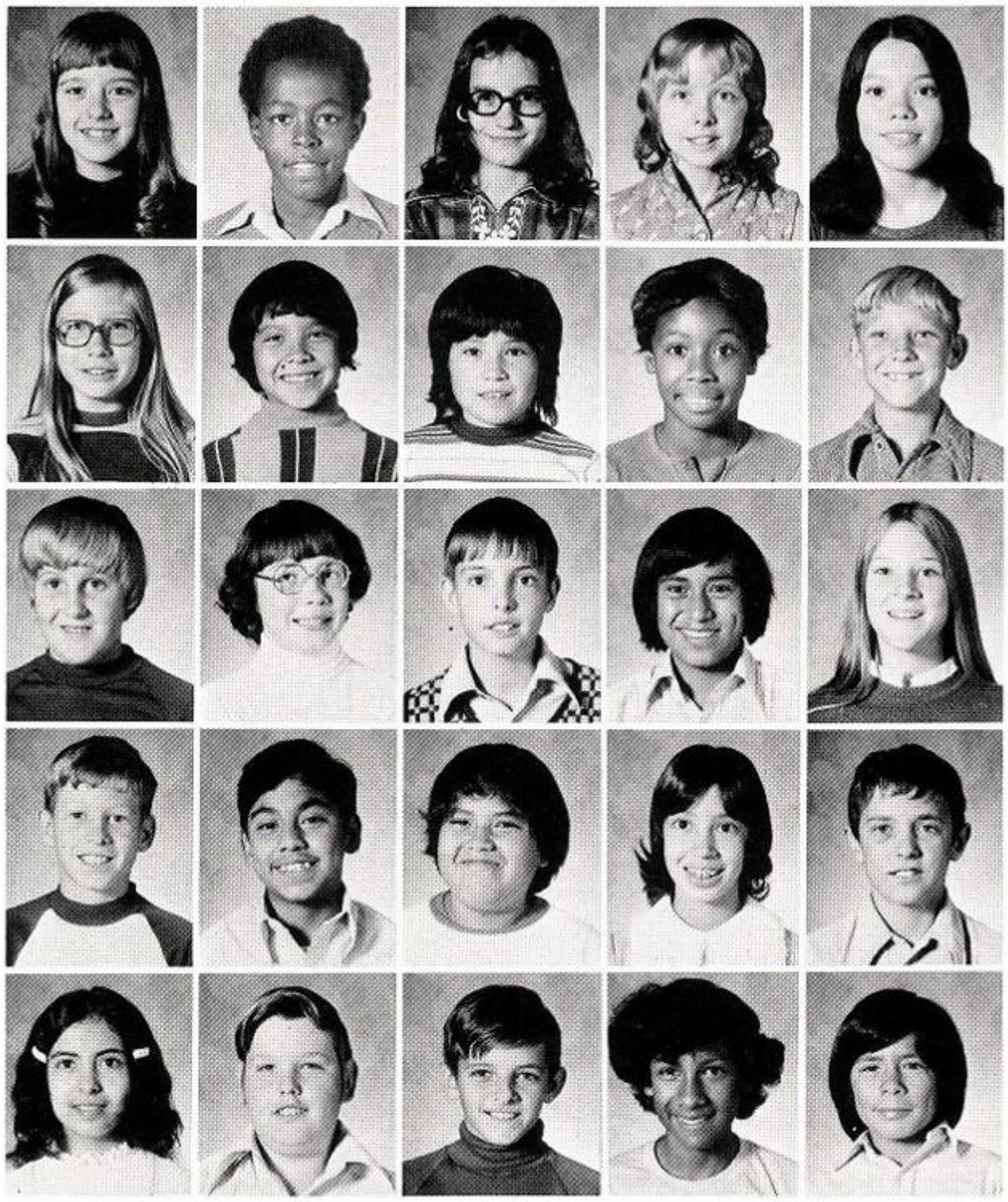

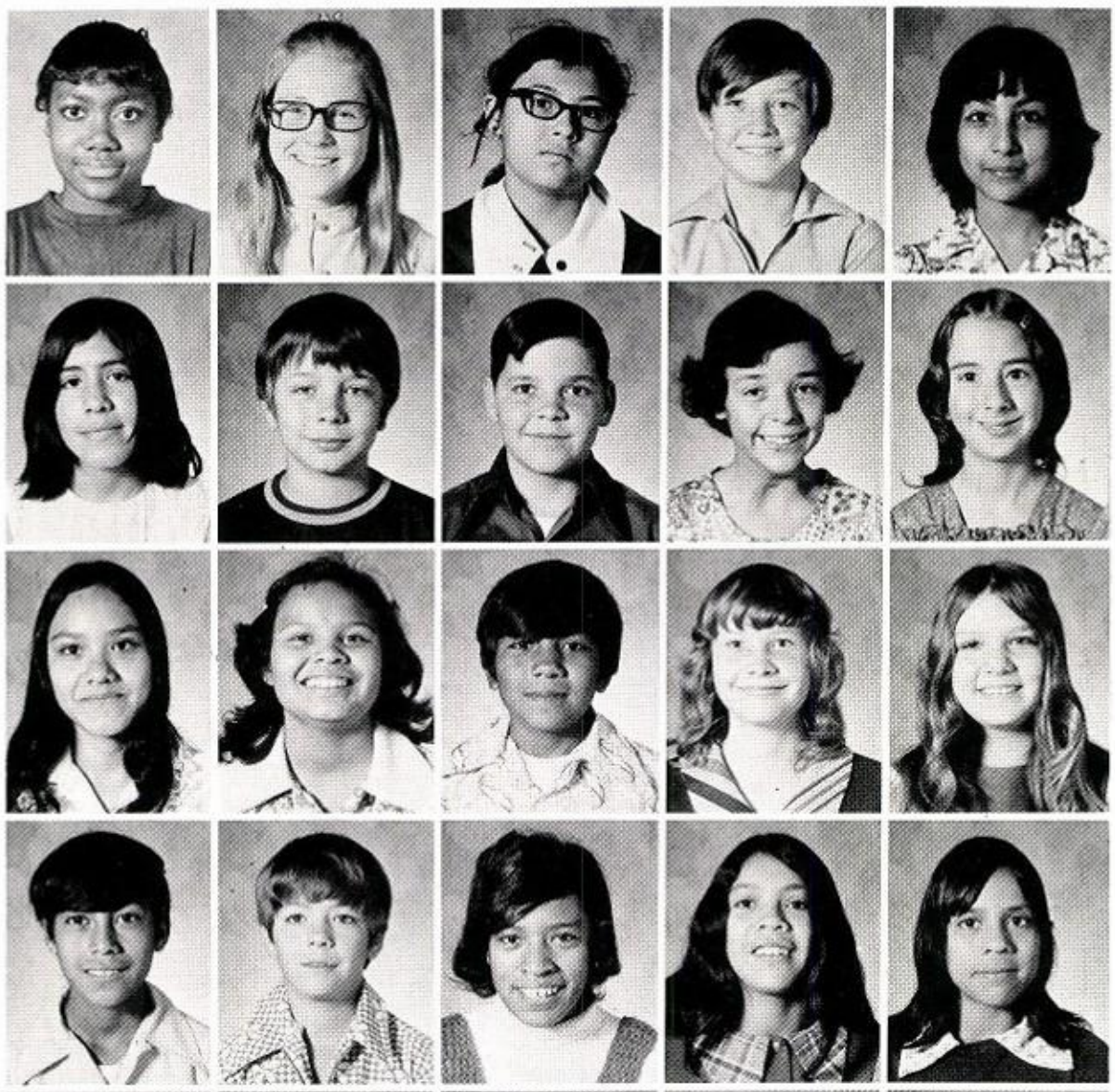

Johnson, Beatrice
Koonce, Nickie
Martinez, Elodia
Matthews, Walter
Medellin, Gracie

Mendez, Frances
Mullins, Scott
Patterson, Jackie
Patterson, Jamie
Pena, Debbie

Pena, Sandy
Perez, Marie
Perez, Ramon
Phillips, Debra
Reed, Carla

Reyes, Lupe
Robertson, Berhl
Rodriquez, Yolanda
Romo, Alma
Romo, Mary

Shropshire, Lucresa
Smith, Ricky
Spence, Howard
Stephenson, Monte
Teal, Kimberly

Teston, Kelle
Thiel, Billie
Thomas, Karen

Tingle, Debra
Tinsley, Shannon
Trout, Linda

West, Teresa
White, William
Williams, Paul

5th

Adams, Martin
Attebury, Kim

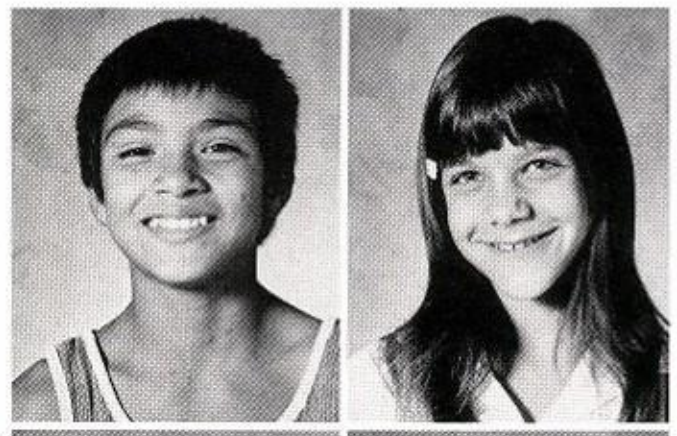

Bigham, Lori
Boyles, Dane
Bufe, Darrell

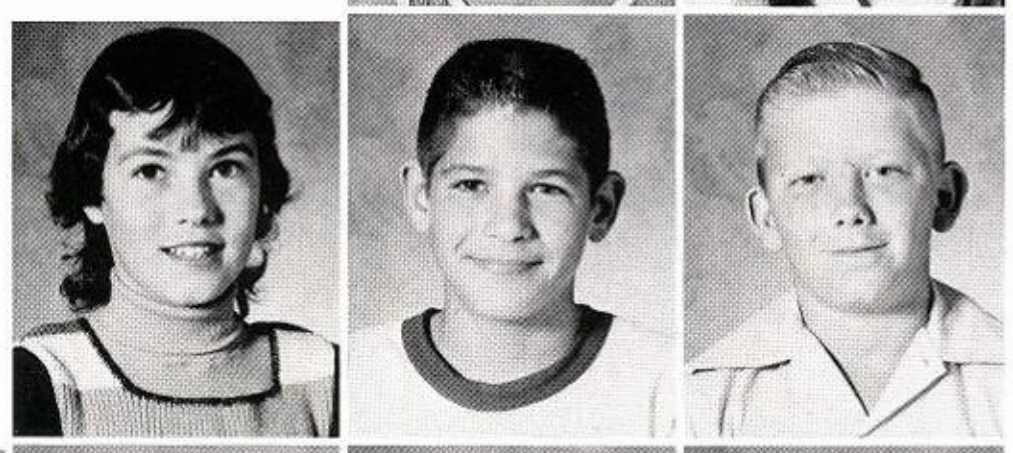

Burleson, Sheila
Canales, Frankie
Cantu, Sylvia
Ford, Chris

Gamblin, Brent
Gilmore, Barbara
Gilmore, Kathy
Gonzales, Elizabeth

Graves, Don
Guitterez, Junior
Guzman, Marcella
Henry, Kory

Hill, Mark
Hobgood, Tonda
Jordan, Bonesy
Looney, Michael

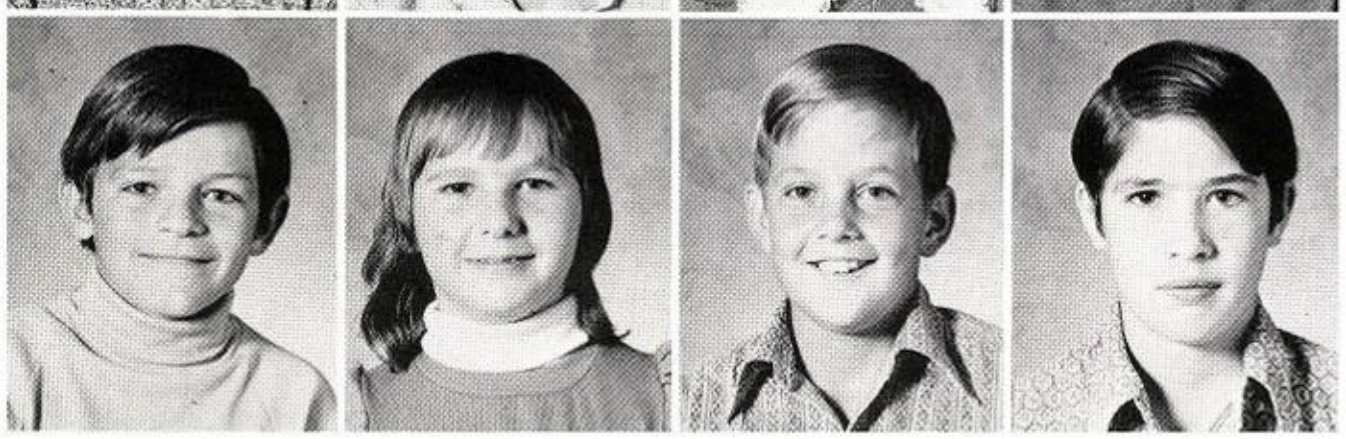

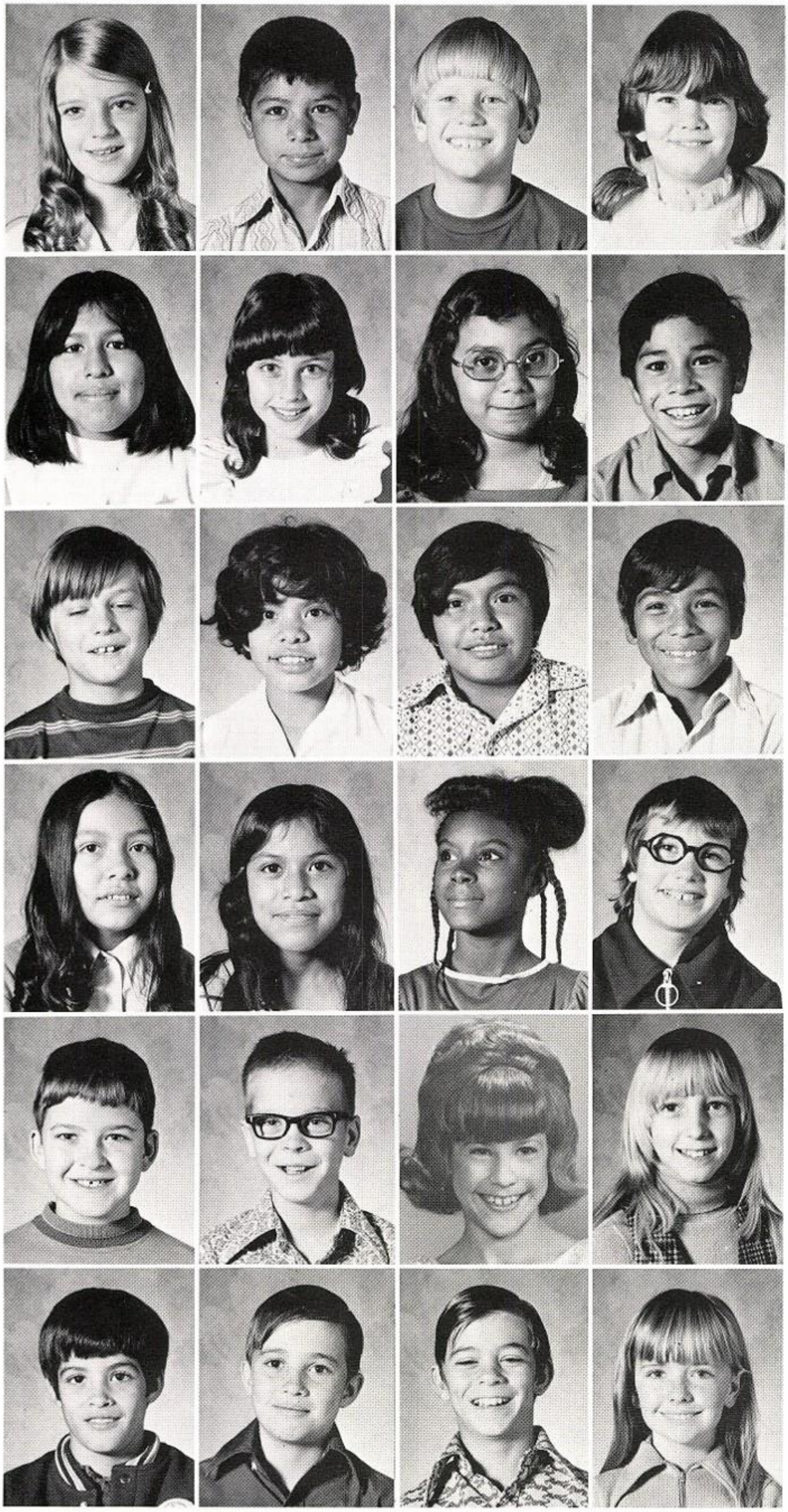

Looney, Renae
Marmalajo, Salvador
Martin, Kevin
Matthews, Deana

Mendez, Sunday
McNew, Tammie
Perez, Sylvia
Pineda, Sammy

Prater, Basil
Ramirez, Celia
Ramirez, Robbie
Ramirez, Tommy

Ramirez, Vickie Sue
Reyes, Yolanda
Sanders, Strilla
Shropshire, Tramella

Starnes, Wayne
Taylor, Bryan
Teal, Vicki
Teeter, Angela

Turner, Mike
Venable, Keith
Walkup, John
Wills, Wanda

4

Abercrombie, Juanita
Adams, Martin
Aleman, Ruby
Armstrong, Dana

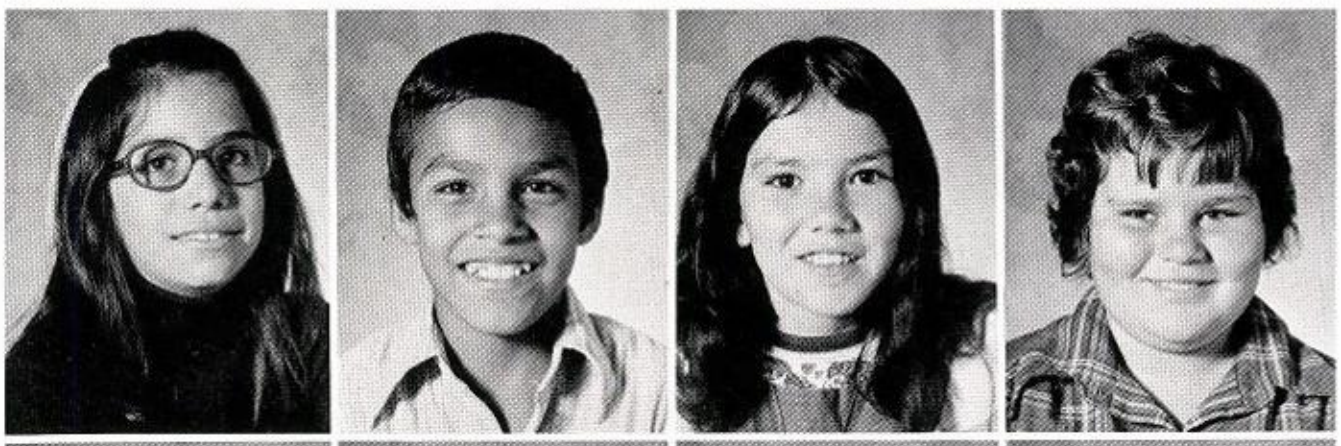

Attebury, Regina
Blagg, Bobby
Blanchard, Layne
Blankenship, Tonya

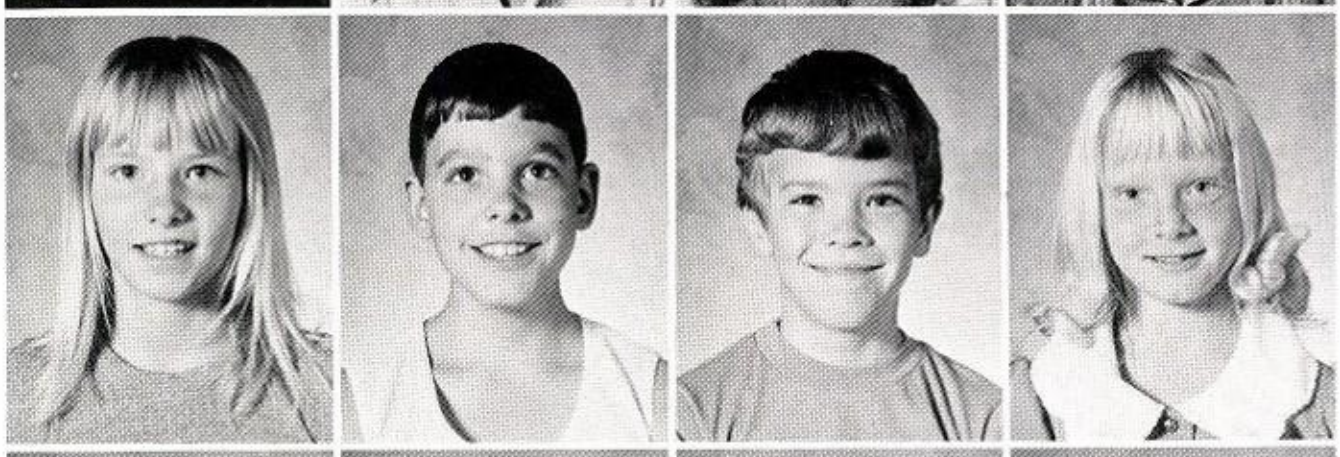

Brewer, Pete
Buford, Diane
Cisneros, Albert
Cisneros, Robert

Cuevas, Delia
Davis, Larry
Deaver, Cathy
Emery, Peggy

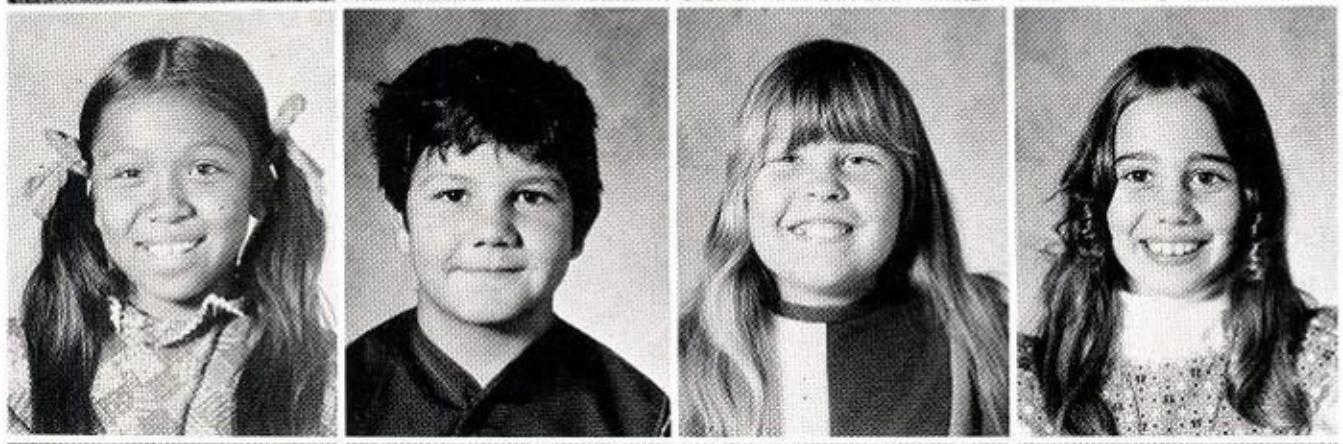

Garcia, Janie
Garland, Tommy
Gaskins, Kathryn
Gonzales, Paulinar

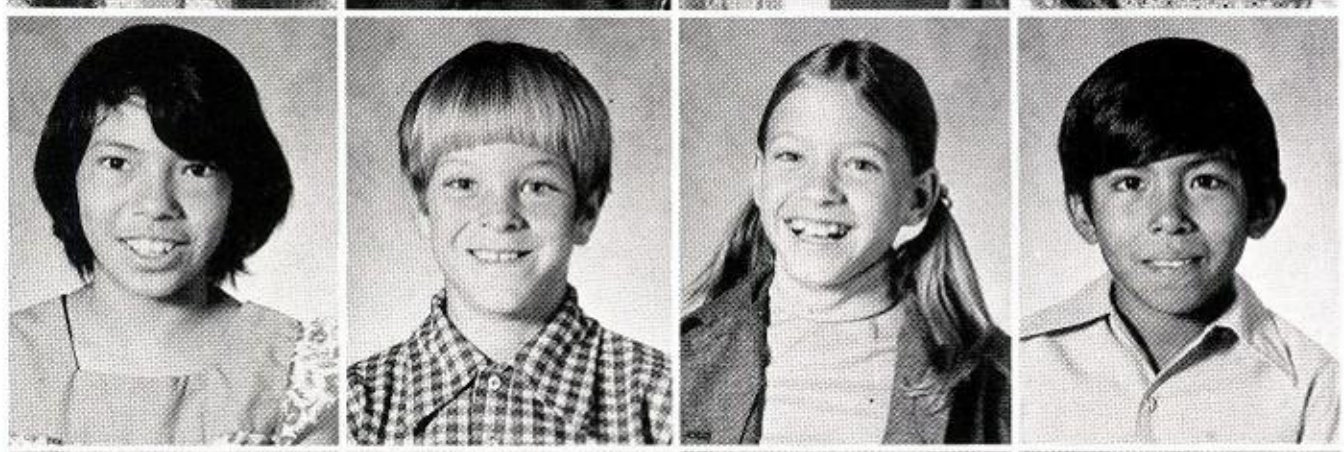

Jiminez, Evaristo
Johnson, Dwayne
Kveton, John
Koonce, Gordon

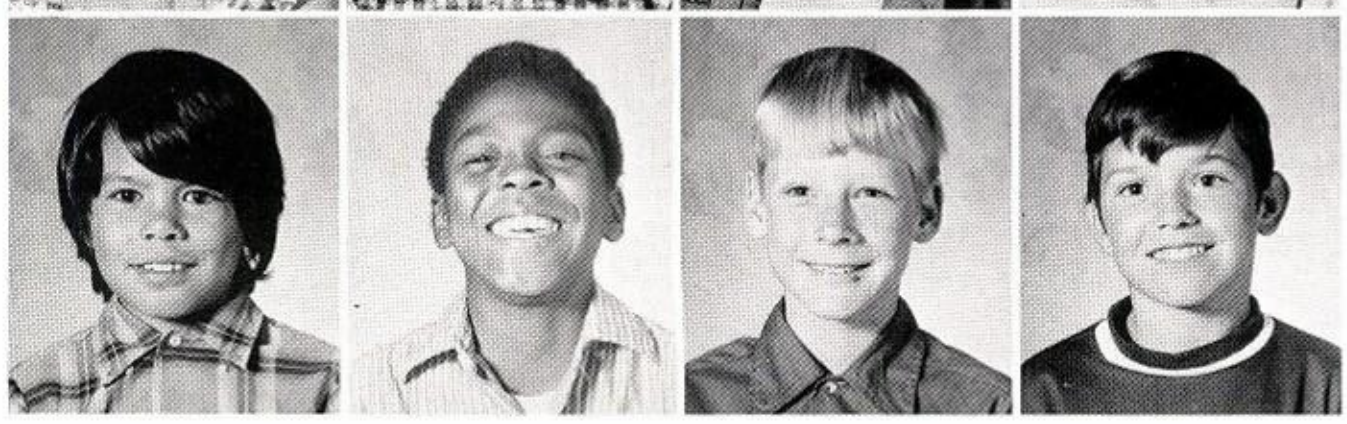

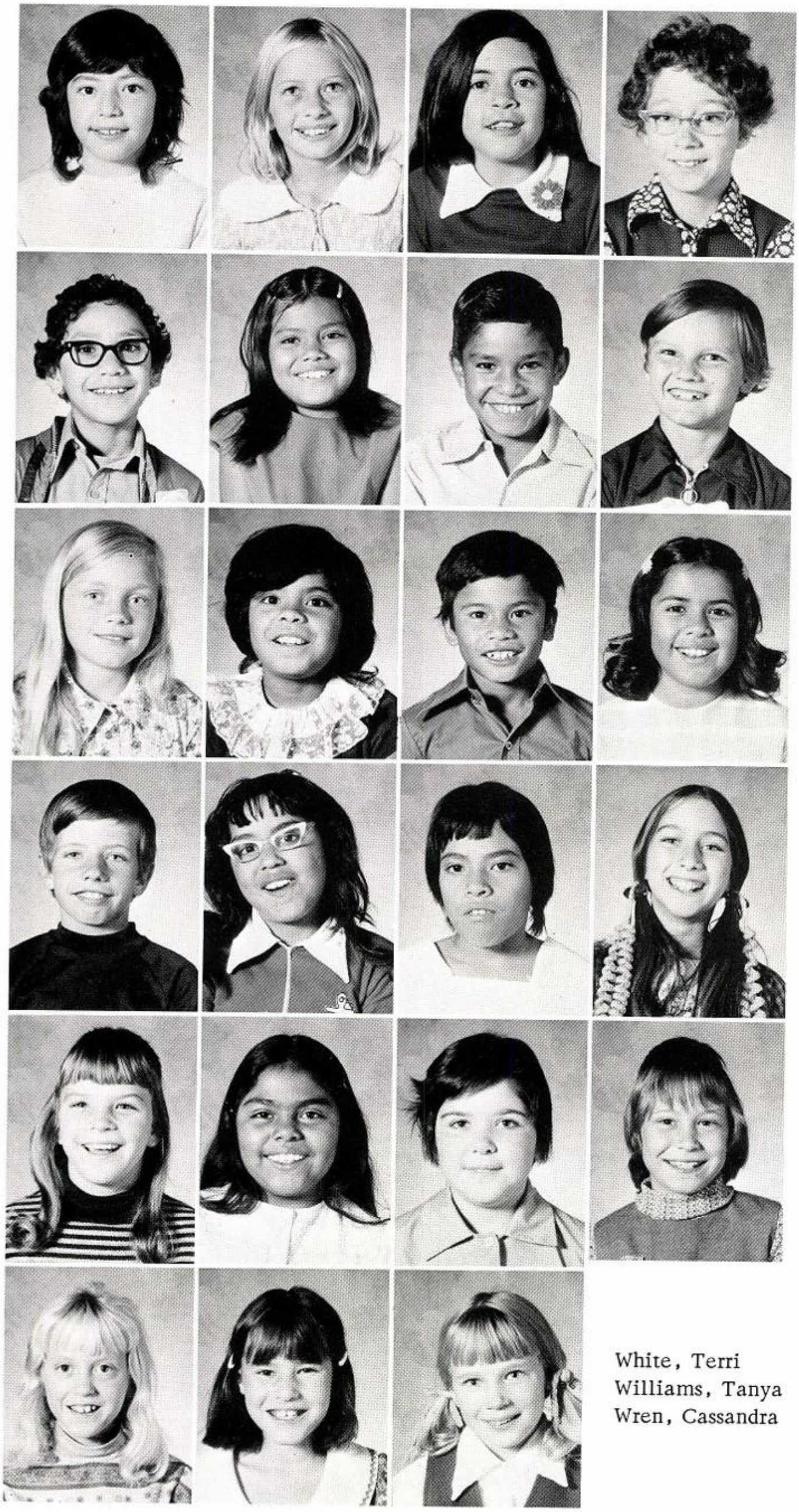

Marez, Lisa
Nicholas, Tracy
Olguin, Jo Ann
Parrish, Melanie

Pena, Jerry
Perez, Irene
Pineda, Paul
Pletcher, Carey

Price, Stephanie
Ramirez, Cindy
Ramirez, Ricky
Resendes, Cindy

Rich, Burl
Rodriquez, Carol
Rodriquez, Sylvia
Taylor, Amy

Teston, Pepper
Tovar, Diane
Walker, Beth Ann
Walkup, Leah

White, Terri
Williams, Tanya
Wren, Cassandra

3

Adams, Ernest
Belle, Lorea
Benson, Alice

Canales, Virginia
Cuevas, Mary Jane

Deaver, Danny
Deavours, Andrea

Flores, Rebecca
Garland, Truitt
Garza, Cindy
Garza, Freddie

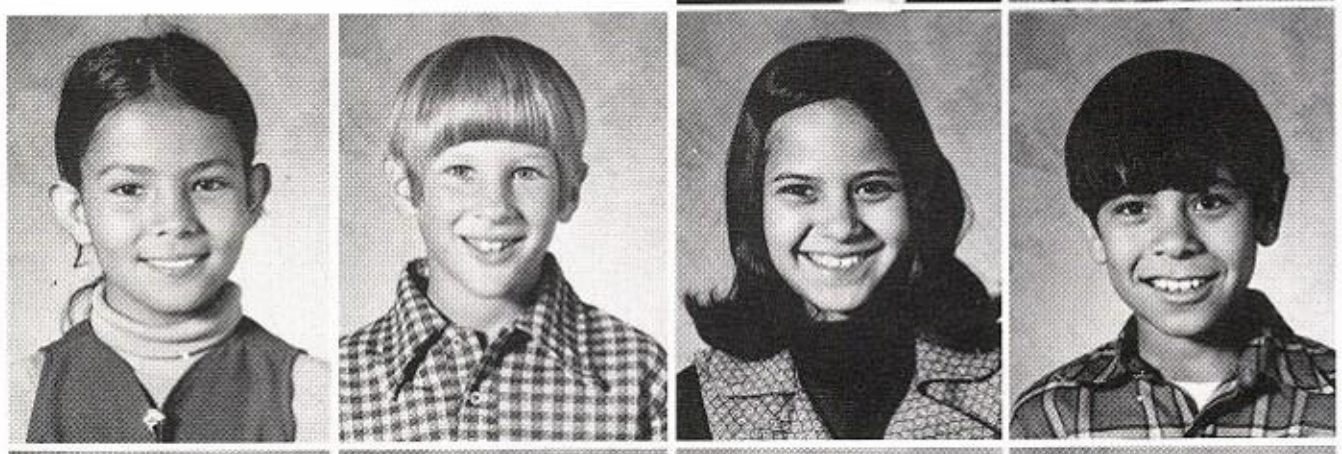

Gonzales, Joe
Havens, Colin
Hernandez, Roel
Jackson, Robert

Jimenez, Julia
Jobe, Rosemarie
Jones, David
Ledesma, Fernando

Loera, Linda
Looney, Teresa
Marmalejo, Jose
Medellin, Carol

Mendez, Josie
Mercado, Dora
Olguin, Brenda
Olguin, Juan

Pletcher, Tonia
Prater, Mary
Ramirez, Margarita
Reyes, Rosalinda

Robbins, Cheryl
Stephenson, Tege
Teal, Lonnie
Teston, Cheryl

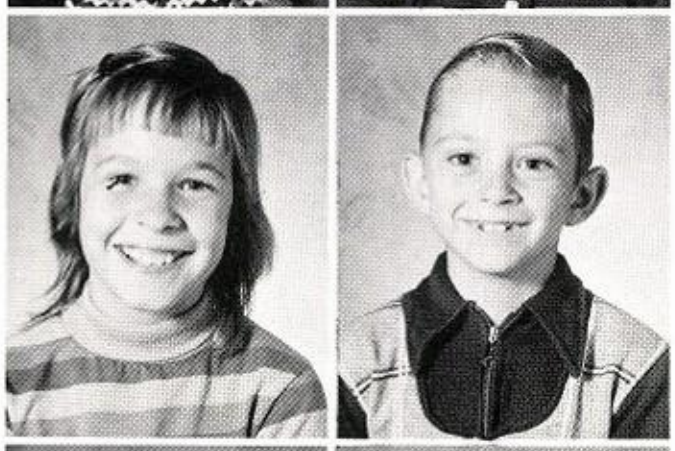

Thiel, Michele
Tingle, Steve

Villegas, Jesse
Villegas, Robert

2

Abercrombie, Tommy
Attebury, John
Blagg, Kelly

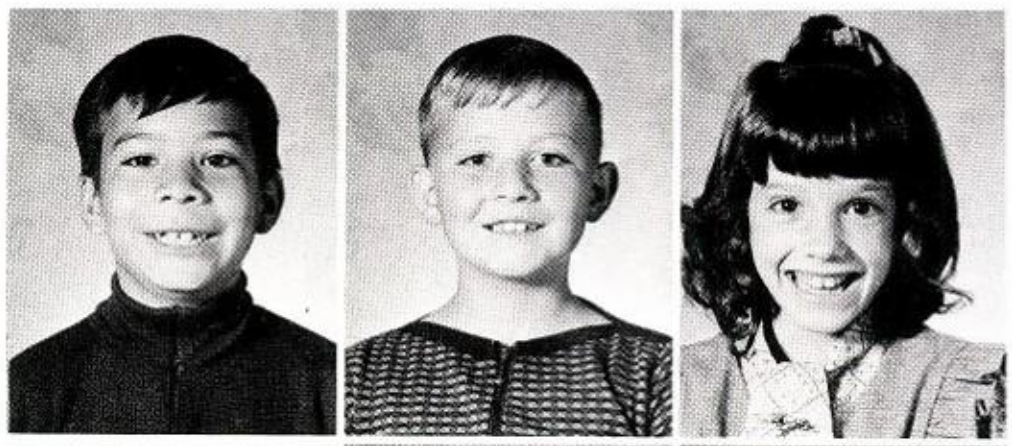

Blanco, Juanita
Bradley, Donnie

Burleson, Mike
Cantu, Ruben
Champion, Yolando
Duran, Diana

Flores, Ernest
Griffin, Jeffrey
Henry, Eric
House, Matt

Ledesma, Salvador
Moreno, Frances
Mercado, Rudy
Nelson, Andi

Pletcher, Dale
Prater, Patricia
Ramirez, Henry
Reyes, Armando

Roberds, Bobby
Rodriquez, Norma
Romo, Robert
Sosa, Jenny

Spence, Eddie
Tannery, Cheryl

Taylor, Angie
Teal, Ed
Teeter, Shanna

Teeter, Tonda
West, Deborah
Williamson, Terie

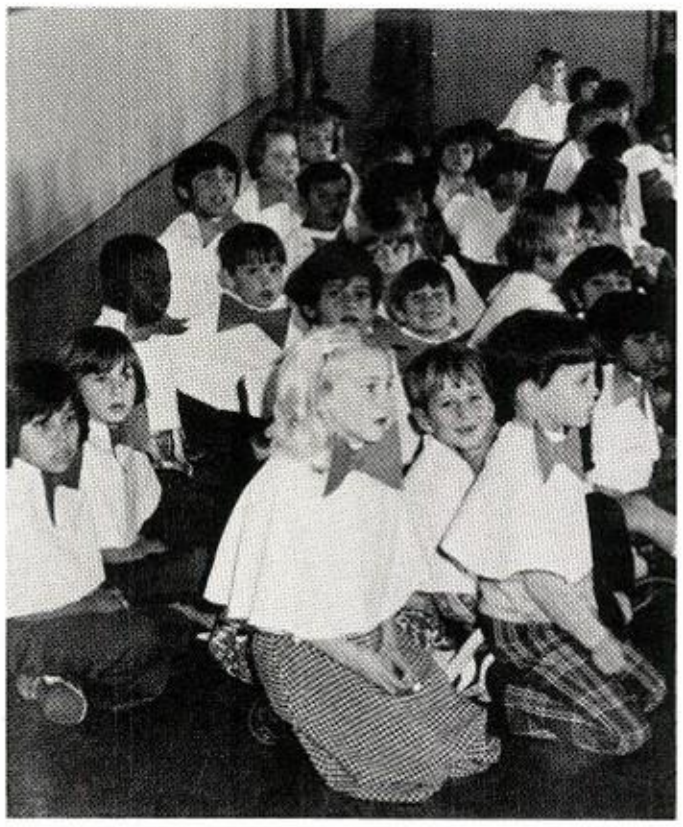

1

Abercrombie, Bryan
Attebury, Bryan
Ballenger, Quinetta
Barrera, Henry
Baron, Marcy

Brisco, James
Bush, Tad
Cantu, Casey
Cantu, Danny

Deavours, Lisa
Dunn, David
Duran, Rachel

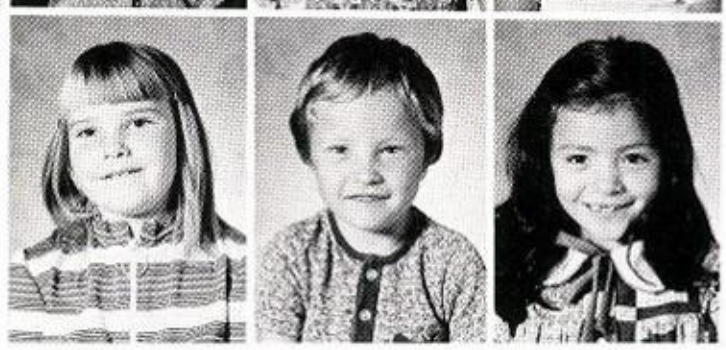

Gaskins, Max
Goldwater, Gayle
Gutierrez, Oscar

Havens, Theresa
Hoffman, Larry
Horton, Susan
Jackson, John

Jininez, Patricia
Kirk, Sheila
Loera, Joe
Mendez, Rita
Moreno, Mary Ann

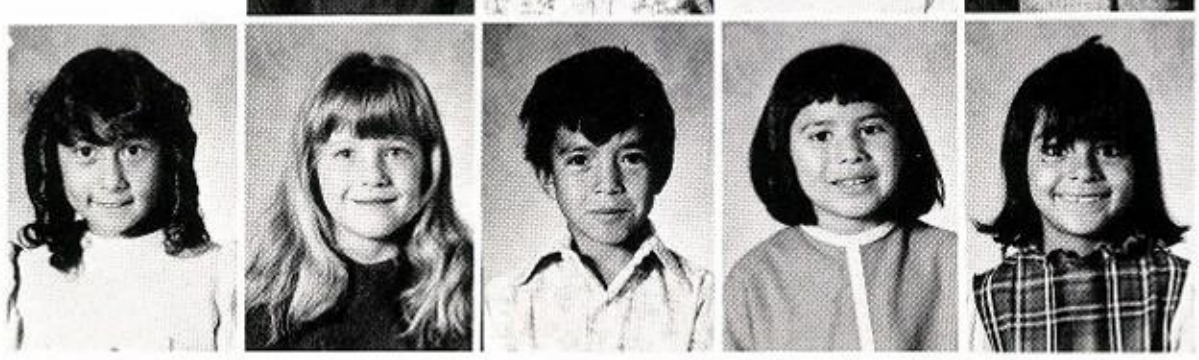

Nicholson, Vicki
Obenhaus, Rieka
Olguin, Christine
Parrish, Melissa
Pharr, Paul

Poe, Kim
Ramirez, Albert
Ramirez, Chris
Ramirez, Silvia

Rodriquez, Frances
Rogers, Ulisa

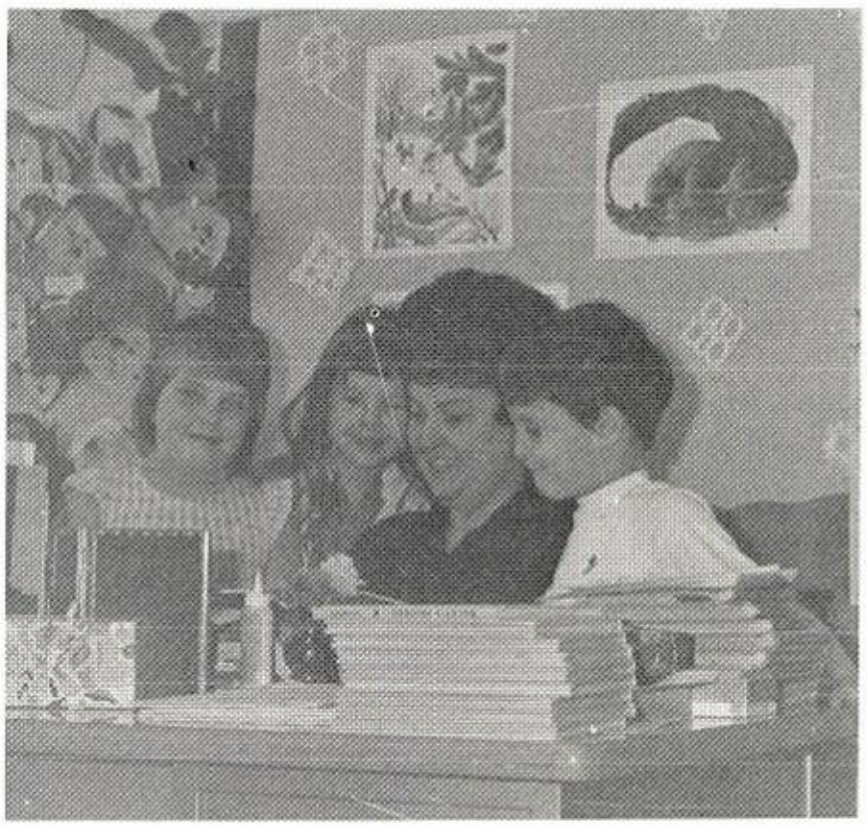

Romo, Alecia

Romo, David
Schuler, Mike
Taylor, Brenda

Teeter, Milessa
Teston, Rusty
Turner, Christy
Vasquez, Pete

Vasquez, Robert
Villarreal, Cecilia
Villegas, Charlie
Walker, Tina
Worsham, Debbie

Kindergarten

Adams, Suzy
Barrera, Nancy
Brewer, John Paul
Brisco, Tammy

Bryson, Tye
Bufe, Sonya
Cantu, Abel
Cuevas, Santos

Darty, Raychelle
Deaver, Kim
Gutierrez, Ruben
Harkey, Curtis

Hoffman, Kevin
Howard, Woody
Jiminez, Elena
Ledesma, Alfredo

Marmalejo, Luis
Mendez, Jessie
Morales, Junior
Moreno, Blanco

Moreno, Israel
Muniz, Sylvia
Pena, Raul
Pletcher, Tony

Prater, Tammy
Ramirez, Alfredo
Ramirez, Felix
Ramirez, Ranae

Resendes, Leticia
Reyes, Arnulfo
Rodriquez, Richard
Sifuentes, Fi Fi

Vinson, La Donna
White, Brandon
Williamson, Stephanie
Wren, Greg

8th Grade Football

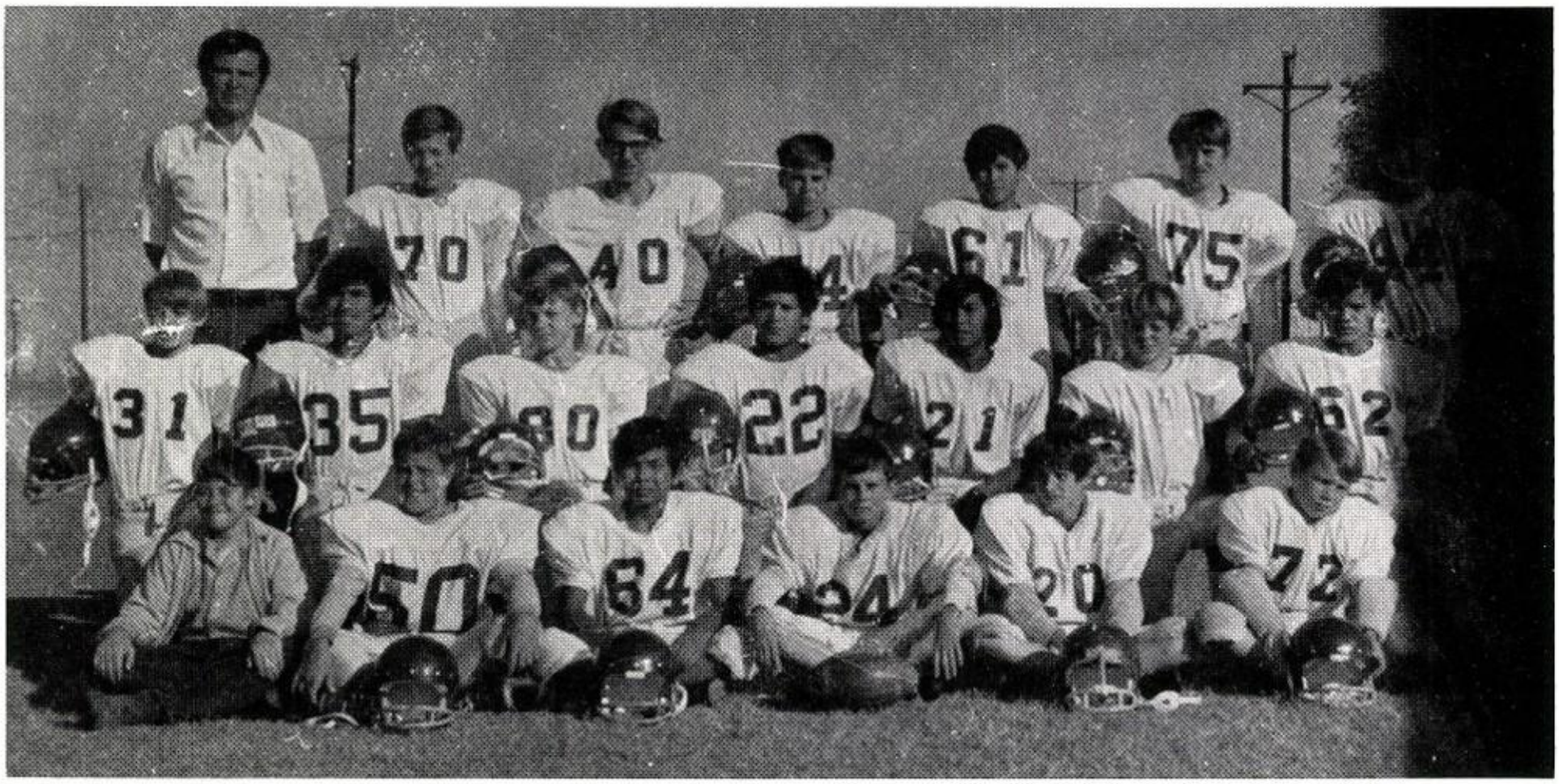

BOTTOM ROW: J. Gilmore, Mgr. D. Flood, R. Perez, R. Moore, T. French, T. Wren, SECOND ROW: A. Haye, R. Adams, J. Attebury, J. Ramerez, R. Ramerez, T. Garland, C. Perez, TOP ROW: Coach Melton, H. Lowery, G. Law, L. Harkey, B. Guzeman, K. Shropshire, K. Miller.

7th Grade Football

BOTTOM ROW: T. Ford, B. Flood, D. Ramerez, J. Pena, E. Wren, R. Aleman, C. Graves, P. Ramerez, T. Dye, B. Lowery, D. Perez, Mgr, SECOND ROW: J. Koonce, E. Mitchell, M. Marshall, W. Abercrombie, K. Storrs, T. Brewer, L. Perez, A. Baldemino, D. Gonzales, J. Ciseneros, L. Gonzales, Mgr., THIRD ROW: P. Crosnoe, E. Hammock, T. Thiel, K. Teeter, J. McIntire, B. Burleson, O. Pena, C. Arthur, K. Martin, M. Prather, F. Salazar, Mgr., TOP ROW: N. Mitchell, D. Boyles.

8th Grade Girls Basketball

FIRST ROW, L to R: M. Davis, J. Banda, C. Spence, D. Rich, C. Anglin, B. Davis, J. Cooley, TOP ROW: A. Abercrombie, V. Gilbreath, E. VanNess, S. Pierce, D. Sherman, L. Bush, S. Burleson, C. O'Briant.

7th Grade Girls Basketball

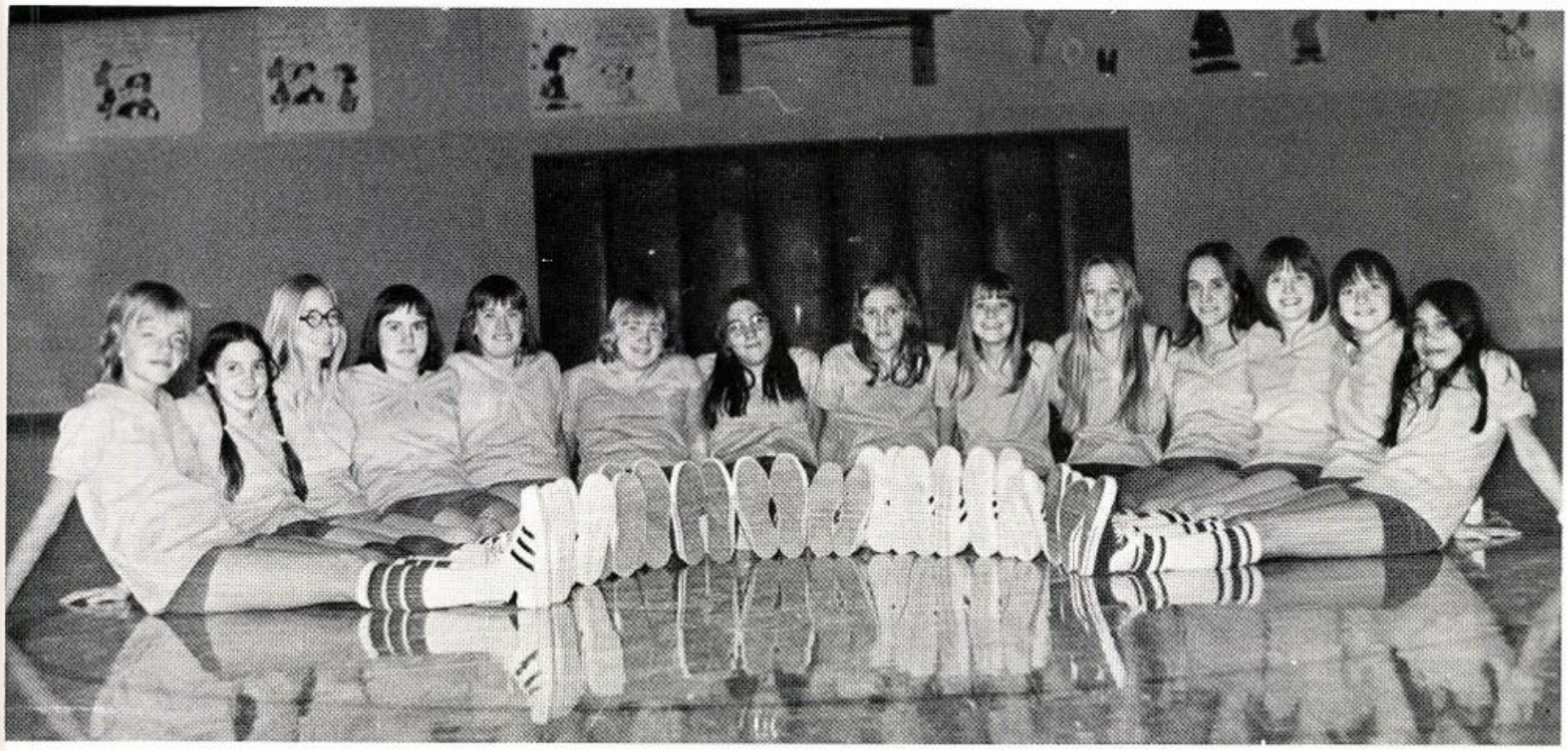

T. Martin, P. Emery, J. Kveton, R. Starnes, L. Kearney, D. Bufe, D. Gamblin, L. Patterson, S. Teal, C. Lorenz, T. Attebury, C. Trout, S. Miller, E. Cantu.

Junior High Basketball

8th Grade

BACK ROW: Alan Hay, Kerry Miller, Bobby Guzman, Tim Garland, FRONT ROW: Tommy French, Ricky Moore, Denzil Flood, Troyce Wren.

Junior High Track

G. Law, K. Miller, H. Lowery, B. Guzman, K. Shropshire, J. Attebury, L. Harkey, D. Ramirez, R. Adams, J. Gilmore, D. Flood, R. Moore, T. Garland, A. Hay, B. Craven, R. Hernandez, F. Castro, D. Perez, R. Perez, R. Ramirez, T. Wren, R. Perez.

Junior High Track

L. Darty, E. Canales, C. Reed, L. Shropshire, S. Pena, KNEELING: B. Johnson, N. Koonce, J. Patterson, V. Teal, R. Looney.

STANDING, L to R.: M. Davis, P. Trout, B. Davis, D. Sherman, S. Pierce, J. Cooley, C. Spence, D. Rich, S. Burleson, L. Bush, E. VanNess, V. Gilbreath, C. O'Briant, BOTTOM: L. Gonzales, P. Emery, D. Gamblin, L. Kearney, S. Teal, L. Patterson, M. Galbraith, J. Kveton, C. Trout, S. Miller, T. Attebury, A. Abercrombie.

Jr. High Cheerleaders

Tammy Attebury, Shari Teal, Debbie Sherman, Lori Bush
DeDe Rich, Head

Jr. High Band

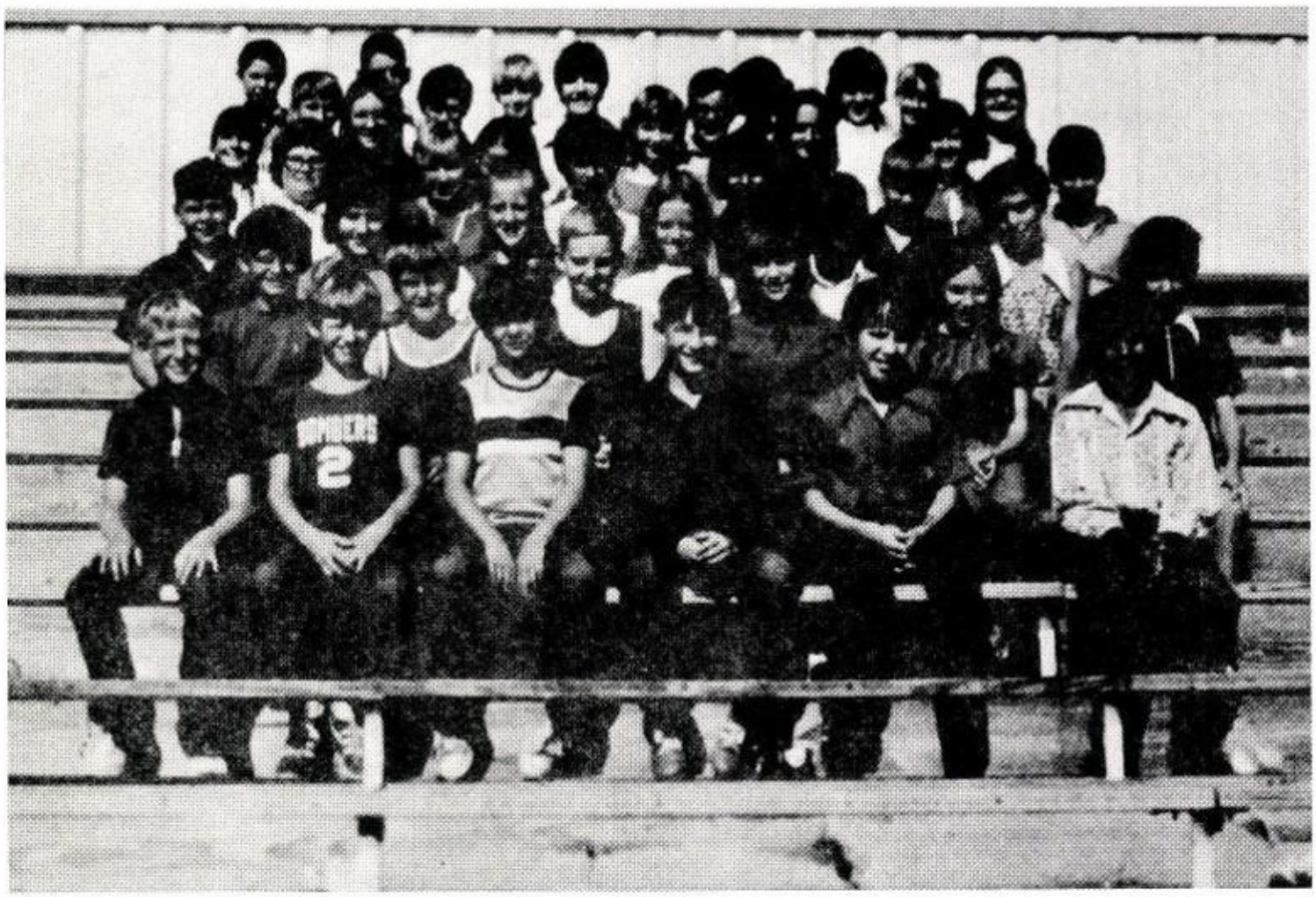

Twirlers

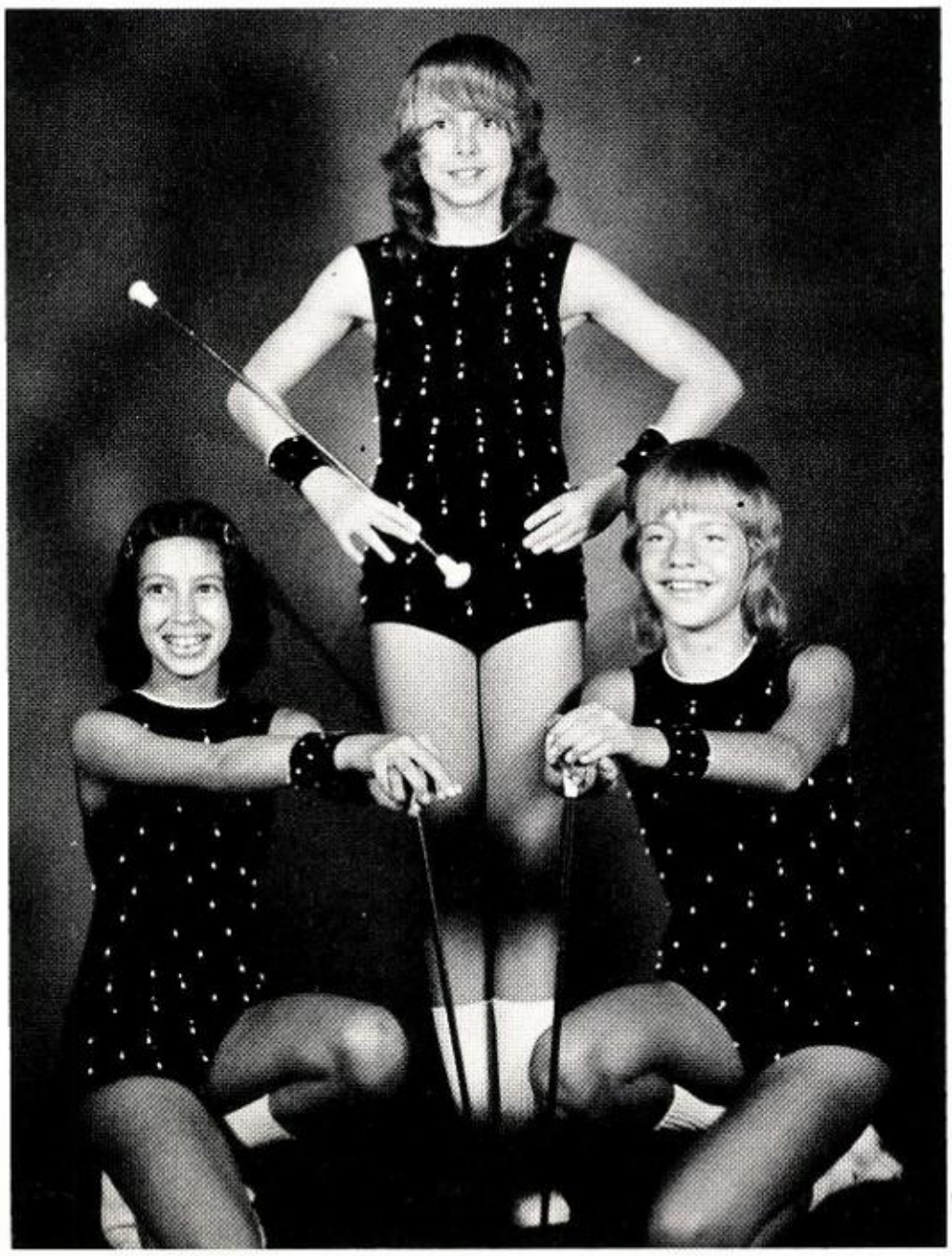

Tammy Martin -7th

Kathy Buford - Head, 6th

Annette Griffith - 6th

LEROY W. HINDMAN

READYBUILT HOMES

FOUNDATIONS

805 N. Avenue Q Drive

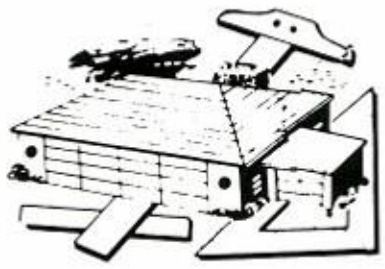

Leroy W. Hindman, Owner
Res. 792-4082

A. E. Hindman
Res. 792-5889

Office Phone
AC 806/762-3570

Box 5051
Lubbock,
Texas

HEATING

AIR CONDITIONING

AUTHORIZED DEALER

JOE RUSHING PLUMBING CO.

JOE RUSHING

2405 First Street
Lubbock, Texas 79415
Phone (806) 763-3988

C. N. HARRISON CONSTRUCTION

Remodeling Contractors

1907 North Quaker Ave.
Lubbock, Texas

763-3496

The Steak Barn

Phone
746-5733

THE FIRST STATE BANK

Abernathy,
Texas

You're money Ahead!

Dial
298-2556

PINSON PHARMACY

Dial 298-2222
Abernathy, Texas

"Service Morning
Noon and Night"

E. K. HUFSTEDLER & SON, INC.

DEMPSTER PLANTERS

SCHAFER DISC HARROWS

WETMORE FEED MILLS

2202 AVENUE H
LUBBOCK, TEXAS

PHONE SH 7-2626

HIGGINBOTHAM-BARTLETT CO.

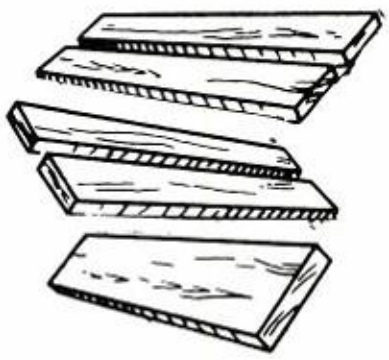

GOOD LUMBER

Abernathy, Texas 79311

BUS

CJN-751

CLP·1
CJB·291